STREET FAIRS FAIRS CIRCUS BILLPOSTERS DRAMATIC

THE BILLBOARD

Volume XV. No. 16. CINCINNATI, APRIL 18, 1903. Price, 10 Cents. Per Year, $4.00

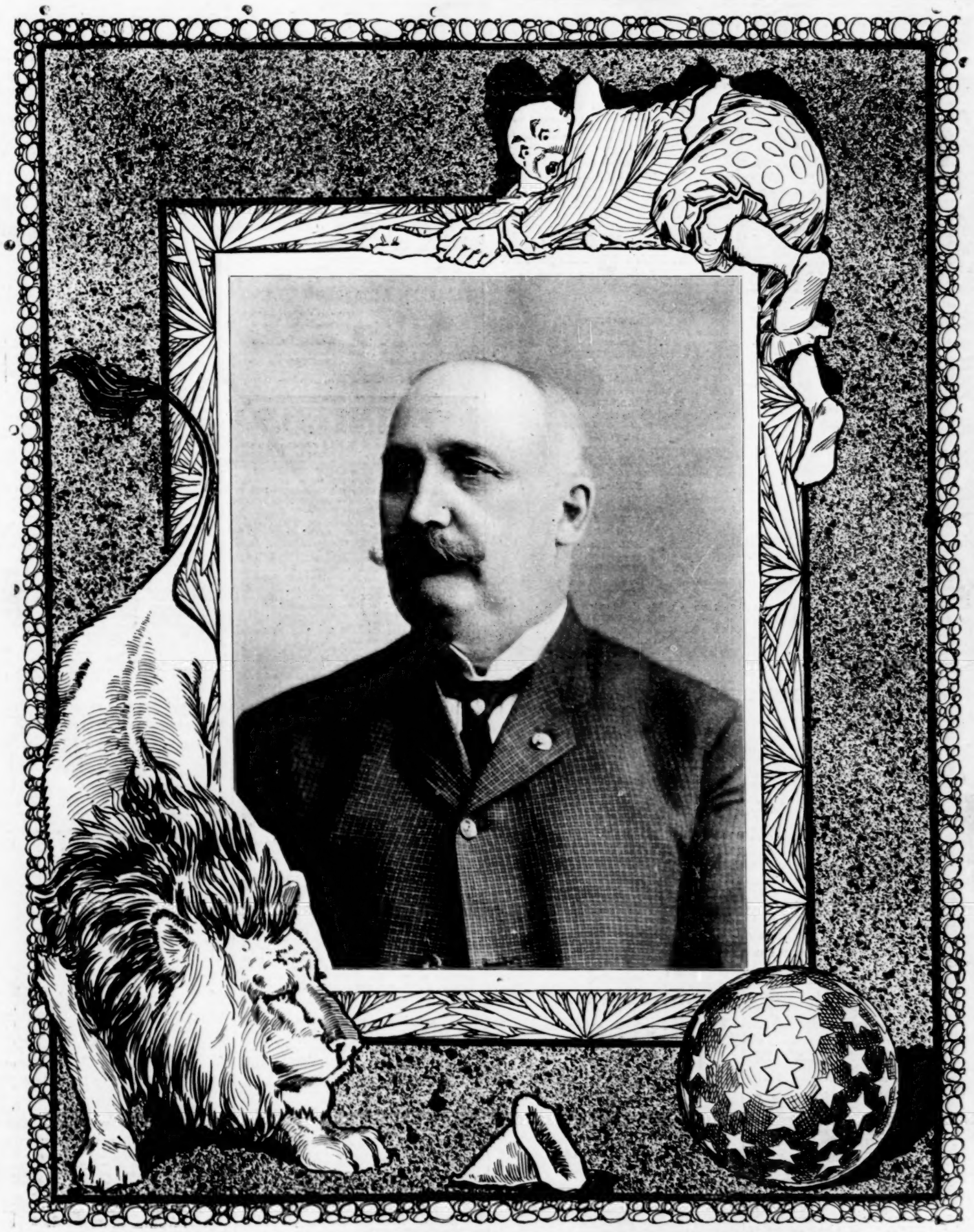

WILLIAM C. BOYD

General Agent Great Adam Forepaugh and Sells Brothers' Combined Shows.

BILLPOSTERS DISTRIBUTERS & COMMERCIAL ADVERTISERS

"ANOTHER COUNTY HEARD FROM."

Editor of the Billboard.

Dear Sir.—I noticed in the Billboard of March 7, an article headed "A Bit Strong," also the reply to the same in the issue of March 28, with reference to the Billposters and Billers' Union. As I am a member of the Denver Union No. 1, affiliated with the A. F. of L., I heartily approve of Bro. Allen's attitude as far as the Omaha Union is concerned with reference to the employment of non-union Billposters, but on the other hand, there is no question about securing better service from Union Billposters.

I am of the same opinion as the brother from Omaha, with reference to the apprenticeship, but at the same time I censure the Union for not furnishing Union help whenever it is needed. I have tried to bring about this condition by having all Union Billposters communicate with the nearest local, have on file in each local the names of all good Union men—keep in touch with all shows and when a good man is wanted let the show wanting the man write the nearest local, who will send a man at their own expense, this brother to remit the Union for his expenses in going to this work. This I should think would solve the problem of efficient help, and meet with the approval of both the Union and the show.

I have had several years experience as a Billposter with all the large troupes, and know what a "tourist" is, and have seen occasions where the so-called "tourist" put in one season with the show, and left some of the old-timers at the post. Now I am a Union man, and am one of those who have earned the title, but I did not learn all there was to know in "six months," and when I say that I have seen the one season man leave the "old-timer" at the post, I do not mean to say that the "tourist" was a "Billposter," for as Mr. Allen justly remarks, some can work at the business sixty years and never learn how. I have always held my own since my first year, which was in 1885, but in all that time I have learned something new each year. Getting into a wagon and going into the "jungles" and putting up from 350 to 400 sheets of paper does not, in my opinion, see the commencement of being a billposter, and in fact, is one of the smallest of the innumerable requisites of a circus billposter.

Yours very truly,
C. P. Forgrave.

SAN ROBINSON MARRIED.

Sanford H. Robinson who is well known to every billposter in the country and also to the circus and theatrical profession has become a benedict. On Wednesday, April 8, he was married to Miss Meldon Smith at the First Christian Church in Philadelphia by the pastor Rev. Robert Graham Frank. Immediately after the ceremony Mr. and Mrs. Robison went to Atlantic City to spend their honeymoon. They will remain there a month and then will live in Philadelphia.

The bride is the daughter of Mr. and Mrs. Erastus Smith, well known residents of Kansas City, Mo. She was born in Smithville, Clay County, Mo., but for the past eighteen years has been a resident of Kansas City. She is quite well known in society in that place. She had been on a visit to friends in Philadelphia for three months.

Mr. Robison is the General Manager of the Billposting Sign Company, of Camden and Atlantic City, N. J., Washington, D. C. and Baltimore, Md., and the proprietor of The Atlantic City Sign Company, and is also interested in two other billposting plants. He has always taken a great interest in the development of billposting, and is an active worker in everything that will help the craft. He is well liked and we are sure we voice the sentiments of everyone when we wish him and his bride a long and happy life.

DAUBS.

Mr. and Mrs. R. C. Campbell and children are spending the early spring months at Asheville, N. C.

The R. and G. Corset company is placing an immense quantity of advertising through the B. B. Hampton company.

The Rochester Billposting Company of Rochester, N. Y., is sending circulars to advertisers throughout the country.

The Morton Billposting and Distributing Co. of Mannington, W. Va., is an applicant for Association membership.

James Pullen is repairing and enlarging his plant at Arkadelphia, Ark. He says that bby Fall he will have 400 or 500 ft. more space.

James D. Burbridge of Jacksonville, Fla., and president of the Southern Association, is a canidate for Mayor of Jacksonville. Here's success to J. D.

E. O. Burrows has concluded to hold on to his plant at Winnamac, Ind., and announces his intention of doing business in his customary satisfactory manner.

James C. Derr of Bellefonte, Ohio, has the following paper on his boards:—Greene's Nervura; Dr. Miles's Remedy; Chemo Cigar; Pertijohn's Breakfast Food; Peruna and Dr. Chase's Remedies.

Manager Nix of the Oklahoma City Billposting Company writes that the Forepaugh-Sells show has contracted for every available foot of his boards this summer. He controls about 1500 feet of lineal space.

E. O. Burroughs of Winamac, Ind., is posting cremo paper for the Continental Tobacco Company and has his boards almost covered with theatrical paper. He will drop his country route of towns, giving his entire attention to his Winamac plant.

A Scottish Billposters Association was organized in Glasgow, February 4, with the following officers:—President, Bailie W. B. Mc Millan, Greenock; vice-president, Mr. Harvey Adamson, Glasgow; treasurer, Mr. Smith, Mc Donald & Son, Glasgow; secretary, Mr. A. F. Aitkenhead, Uddington.

The W. J. Horn Bill Posting System at Girard, Ills., have the following paper on their boards: Three months contract with Montgomery, Ward & Company, Chicago, Ills.; Dr. Bell's Honey and Tar, Paducah, Ky.; The Brown Shoe Company, St. Louis, Mo.; and paper for the Globe Tobacco Company, Detroit, Mich.

Mr. M. L. Levyne is now representing E. S. Bonnie & Company, distillers and Jobbers of fine old Kentucky whisky at Louisville, Ky., introducing an old brand "Kentucky Turf" by the power of the poster. Mr. Levyne's thorough knowledge of billposting and its advantages, and his wide acquaintence with billposters will no doubt stand him in good stead.

DISTRIBUTORS' NOTES.

James Pullen, Arkadelphia, Ark., reports having distributed 5400 samples and books since Jan. 1.

J. C. Knight, Jr. is distributing Hood's books, Sloan's Cook Books, Wine of Cardui pamphlets, Thatcher's liver medicine samples, and Fenner's Almanacs.

Last week the types made us say that Joseph P. Murphy and Company of Cincinati, Ohio, had completed several large distributions for certain parties. It should have been J. J. Murphy and Company.

ADVERTISING TIPS.

The Force Food company is placing a new 24 sheet "Sunny Jim" poster.

W. W. Seely is placing a large quantity of advertising for the Bon Ami Manufacturing company.

COMMERCIAL ADVERTISING.

Swift & Co., the well known dealers in meat and produce have issued a very neat booklet to be distributed to grocers, butchers, etc. It contains a list of the business done in the past year. It is printed on extra fine paper from tinted blocks in two colors.

WEEKLY LIST OF BILLPOSTERS.

Advertisements under this heading will be published weekly at the uniform rate of ten cents per issue, or $4.00 per year.

ARKANSAS.

Conway—J. F. Clark, Box 92.
Springdale—Hite Saunders Co.

CONNECTICUT.

Stamford—Hawley Oefinger.

IDAHO.

Pocatello—George Dash, Box 272.

ILLINOIS.

Bloomington,—City B. P. Co., Colisseum Bldg.
Chicago—A. Davis, 293 W. Van Buren st.

INDIANA.

Michigan City—J. L. Weber & Co.

IOWA.

Des Moines—W. W. Moore (licensed distributor).

KANSAS.

Atchison—City Bill Posting Co.
Parsons—George Churchill.

MINNESOTA.

Minneapolis—Gibbons Bill Posting Co.

MONTANA.

Billings—A. L. Babcock.

NEBRASKA.

Hastings—M. M. Irwin.

NEW YORK.

Cableskill—Edwin F. Wentworth.

NORTH CAROLINA.

Statesville—Rowland Advertising Co.

OHIO.

Middletown—Anthony H. Walburg.

PENNSYLVANIA.

Altoona—Charles Edmund Grubb, 827 4th ave.
Johnstown—Johnstown B. P. Co.
Phoenixville—George K. Oberholtzer.
Newcastle—The J. G. Loving C. B. P. Co.

TEXAS.

Amarillo—J. L. Summers (Licensed).
Gainesville—Paul Gallia, C. B. P. and Dist.
Carthage—A. Burton.
Yoakum—C. C. Tribble.

UTAH.

Salt Lake City—Grand Bill Posting Co.

WEST VIRGINIA.

Bluefield—H. I. Shott.

WISCONSIN.

Prairie-du-Chien—F. A. Campbell.

WEEKLY LIST OF DISTRIBUTORS.

Advertisements under this heading will be published weekly at the uniform rate of ten cents per issue, or $4.00 per year.

ARKANSAS.

Conway—J. F. Clark, Box 92.

CALIFORNIA.

Eureka—W. H. Mathews, 636 2d st.

GEORGIA.

Atlanta—M. P. Roughton, Box 554
Cordele—P. D. Mingledorff, Box 320.

ILLINOIS.

Chicago—John A. Clough, 42 River st.
East St. Louis—H. H. Deemar.
Des Moines—W. W. Moore (licensed distributor).

INDIANA.

Huntington—Benjamin Miles, 8 Everett st.
Indianapolis—Indianapolis Adv. Co., 915 Stevenson Bldg.
Indianapolis—Vansycle Adv. Co., 114 Illinois st.
Marion—John L. Wood, 920 S. Branson st.
Michigan City—J. L. Weber Co.
Muncie—Muncie Advertising Co.
Terre Haute—O. M. Bartlett.

IOWA.

Des Moines—Des Moines Advertising Co.
Donds—Twin City B. P. Co.
Mason City—Henry Diehl.

IDAHO.

Boise—R. G. Spaulding.

KANSAS.

Atchison—City Bill Posting Co.
Osawatomie—E. P. Fisher.

MASSACHUSETTS.

Boston—Cunningham & Gourley.
Brockton—John V. Carter, 288 Belmont st

MINNESOTA.

Morris—George R. Lawrence, B. P. and Dist

MISSOURI.

St. Louis—S. A. Hyde, 2136 Eugenia st
Charleston—Hough & Loebe.

NEBRASKA.

Fairbury—Robert J. Christian
Hastings—M. M. Irin.
Schuyler—Rus & Bolman.

NEW YORK.

Ogdensburg—E. M. Bracy.
Potsdam—Edson Taylor, 20 Wavertly St.
Schenectady—Chas. H. Benedict 121 Jay st

NORTH CAROLINA.

Statesville—Rowland Advertising Co

OHIO.

Cincinnati—J. J. Murphy & Co.
Columbus—S. A. Hyde 2136 Eugenia st.
Fostoria—W. C. Tirrill & Co., 116 W. Tiffin st
Lima—J. K. McClurg.
Martin's Ferry—J. F. Blumenberg.

PENNSYLVANIA.

Carlisle—Wm. M. Meloy, Box 49.
East York—Richard R. Staley.
Johnstown—Geo. E. Updegrave & Co
Johnstown—Johnstown B. P. Co.
Phoenixville—C. C. Tribble.
Pottsville—Geo. K. Oberholtzer.
Wilkes-Barre — Wilkes-Barre Distributing Bureau.

SOUTH CAROLINA.

Columbia—J. C. Bingley (at Charleston)

TENNESSEE.

Harriman—Harriman B. P. & Ad. Service.
Cordele—P. D. Mingledorff.
Fresno—F. H. Bancroft, Opera House Bldg.

TEXAS.

Amarillo—J. L. Summers.
Denison—Denison Billposting Co.

VIRGINIA.

Richmond—F. Sumlin, 1203 Franklin St.
CORRECTION for PRINTERS of Posters & H. b. Sam W. Hoke, 608 W. 39th St., New York.

WISCONSIN.

West Superior—C. A. Marshall, West Superior Hotel

CANADA.

A. F. Morris, mgr., Hastings st., Vancouver B. C.
Montreal—C. J. T. Thomas, Box 1129

PRINTERS OF POSTERS & HANDBILLS

Advertisements under this heading will be published weekly at the uniform rate of ten cents per issue, or $400 per year.

American Show Print, Milwaukee, Wis.
N. W. Ayer & Son, Philadelphia, Pa.
Bell Show Print, Sigourney, Ia.
C. H. Buck & Co., Boston, Mass.
Calvert Litho. Co., Detroit, Mich.
Central City Show Print, Jackson, Mich.
Central Litho. Co., 10 Monroe St., Chicago.
Donaldson Litho. Co., Newport, Ky.
Enterprise Show Print, Cleveland, O.
Enquirer Job Printing Co., Cincinnati, O.
Erie Show Printing Co., Erie, Pa.
Gt. Amer. Eng. and Ptg., 5 Beekran st., N. Y.
Great W. Printing Co., 513 Elm St., St. Louis.
Haber, P. B., Fond du Lac, Wis.
Greve Litho. Co., Milwaukee, Wis.
Hennegan & Co., 127 E. 8th st., Cincinnati, O.
Sam W. Hoke, 608 W. 39th St., New York.
Home Show Printing Co., Atchison, Kas.
Starr Show Printing Co., Mason City, Ia.
Morrison Show Printing Co., Detroit, Mich.
Penn Ptg. and Pub. Co., Philadelphia, Pa.
Pioneer Printing Co., Seattle, Wash.
Planet Show Ptg. Co., Catham, Ont., Can.
Russell & Morgan Show Print, Cincinnati, O.
Clarence E. Runey, 220 W. Liberty St. Cin., O.

INKLINGS.

Setter Bros. ,the wood engraving block makers have moved from Collin's Center to Cattaraugus, N. Y.

The Frank Tuchfarber Litho. Co., of Cincinnati, has been doing fine since the re-organization. They burned $2500 worth of bonds last week.

The National Show Print is now comfortably enscoused in its new offices in the Tribune Building. The new location is more central and convenient than the old one by far.

Wm. M. Donaldson, president of The Donaldson Litho. Co., will leave shortly for an extended tour of Europe. This will make the sixteenth time that Mr. Donaldson has crossed.

At a meeting of the creditors of the Globe Lithograph Company, of 133 Mulberry street, New York, Edward S. Thomas, who has been acting as receiver, was elected trustee, with a bond of $10,000. It was announced that the stock and fixtures had been sold by the receiver for $5,750, which was more than the appraised value. The other assets consist of accounts, $6,967, and cash, $433. The liabilities are $26,664.

HOT SPRINGS, ARK.—New Grand Opera House (J. Frank, Mgr.) The Wrong Mr. Wright, March 31, to a big house. Lost River to a big house April 2, the production was well staged; the audience was appreciative. Elwood F. Westwick and Fred C. House took their parts well. Tim Murphy, April 3, to a large and well pleased audience. April 4, The Kilties to a fair house, the men are indeed very clever musicans. Coming, Hoyt's Big Comedy Co., their business manager, Mr. T. D. Pepple was in the city this week putting out their paper. He is a hustler from the word go. Note:—Thomas Kress, the agent of Grace Hayward Co., is taking a course of baths here to get ready for some steady work this coming season. He reports big business.

LAWRENCE J. RINALDO.

ELMIRA, N. Y.—Lyceum Theatre (M. Reis, Mgr.) Lewis Morrison in Faust 26; large and well pleased house. Clara Turner 27—28 in Du Barry and Dolly Varden; good business. Kyrle Bellew in A Gentleman of France, April 1; excellent house. Florodora, 2. Tracy, the Outlaw, 3. The Denver Express, 9.

Auditorium (E. H. Colburn, Mgr. Amherst College Dramatic Club, 8.

J. MAXWELL BEERS.

INDIANAPOLIS, IND.

English Opera House (Add Miller, Mgr.) Apr. 617, Andrew Mack in Arrah NaPogue to large audience. April 8, Louis James and Frederick Warde, 9-10 dark. April 13-14-15, William Gillett in Sherlock Holmes.

Empire Theatre (Chas. Zimmerman, Mgr.) Week of April 6, the City Club, to S. R. O. at all performances. Week of April 13, The Trocaderos.

Park Theatre (Fred Dickson, Mgr.) Week of April 6, Carl Hagenback's trained animals done a large business all the week. April 13-14-15, The Volunteer Organist; 16-17-18, Yon Yonson.

Grand Opera House (Shafer Zeigler, Mgr.) Week of April 6. One of the best bills of the season, the headliner was Edith Helena, the four juggling Normans, John H. Kiefe, Hayes and Healy, Waterbury Bros. and Ting, the four Nelson comiques, Wright Huntington and the Osnate. The show closes with new views on the Biograph. The headliners for April 14 are Piccalo Midgets and The Seminary Girls.

NOTES.

Mr. Geo. Griffith has joined the Ringling Circus as billposter.

Mr. Harry Druary, of the Empire Theatre, has recovered from his severe illness.

Mr. C. E. Perry, secretary of the Billposters and Billers Nat. Alliance Local No. 7, wishes all mail sent in care of the Union, 121 N. Noble street, Indianapolis.

PHIL KENDALL.

ATLANTA, GA.—Grand (H. L. and J. L. De Give, Managers.) Rogers Brothers 1 and 2 to S. R. O. The Chorus as usual is fully up to the standard in face and figure mostly the latter. Coming William H. West's Minstrel Jubilee. The advance sale indicates that the business will be good.

Bijou (Henry DeGive, Mgr. Jake Wells, Lessee.) The bill this week is not one calculated to enthuse vaudeville patrons, although as a whole, it is very fair. The only acts that really make good are the turns of Dixon Bowers and Dixon, and Kennedy and Kuartrelle, the French eccentriques, others on the bill include Barr and Evans, Lillie Hall and Company, Tascott, the white coon, Misses Exier and Webb, Dixon Bowers and Dixon, Kennedy and Kuartrelle. Next week a change of policy is announced as the Huntley Stock Company will open an engagement of stock plays at popular prices.

NOTE.

Six hundred workmen of various occupations are actively engaged in transforming Ponce De Leon into one of the most up-to-date summer resorts in the country. James G. Rossman, who is the president of the Ponce De Leon Amusement Company is now in New York securing several of the largest novelties in the east. Manager William Sharp is busily engaged in directing the construction of the various amusement devices. When the grand opening occurs the 4th of May, there is but little doubt but that the attendance will be limited only to the capacity of the enclosure, which includes twenty acres.

Nordica, DeReske Concert Company, in conjunction with Duss Famous Metropolitan Orchestra are underlined for two concerts at the Auditorium early in May.

The annual visit of the ever popular "Harris Nickel Plate Shows," last week to three overflowing tents, Manager Wilson reports splendid business throughout the south.

BUTTE, MONT.—Broadway Theatre (Dick P. Sutton, Mgr.) Al. G. Field's Minstrels to S. R. O. The staging and costuming were dreams of art. The jokes are all new, and the songs well sung. S. Miller Kent with a clever company presented The Cowboy and the Lady to two large audiences March 25, 26. Mrs. Burne in Unorna last two nights of the week March 27. The play was well received by large audiences. Her supporting company is strong. The play is magnificently staged. Coming: Nance O' Neill, March 29, April 2 in Elizabeth, Queen of England, Magda, The Jewess Camille, Hidda Gabler. Arizona April 3-5.

Grand Opera House (Arthur A. Marks, Mgr.) The Peddler's Claim Mar. 22, 23, by a clever company. The play was well received. This house will be dark for the week of March 29.

Union Family Theatre (Al. Onken, Mgr.) Under the Gaspipes, a burlesque comedy drama, and several high class vaudeville acts pleased large audiences week of March 22. Under the Pines is the bill for week of March 29.

NOTE.

Arthur Marks, manager of the Grand Opera House of this city, has announced that Harry Corson Clark and company are to appear for two weeks in the near future.

SAGINAW, MICH.—Jeffers Theatre, (Bamford & Marks, Mgrs.) Week of March 23 Jane Courthope & Co. in laughable skit, The Lady and the Cowboy; also Pierce & Rosslyn, clever vocalists, prove to be very entertaining. Norton & Russell please in a sketch. The Horseshoe Trio are fair. Miller & Kresko, Rag-Time Swells, strengthen the bill, while The 4 Sensational Boises prove to have the best act on the program. The Vitagraph completes the bill.

Academy of Music (J. H. Davidson, Mgr.) Joseph Murphy in Kerry Gow to capacity March 26. A Home Spun Heart gave a very poor show to a fair house March 27. Wormwood to a fair house March 28. The King Dramatic Co. week of March 30.

J. I. McKELLAR.

VALDOSTA, GA.—The Tennessee Carnival Co. have been here all week and have had fine weather, business rather poor. The Company has three attractions: Pearl, the fat girl; Snakeold, Merry-go-round, electric theatre, lady athletes, Gypsy camp, Button Photo Gallery, and a number of free attractions furnished by Prof. David McDade. Pearl, the fat girl, the Weavers with their merry-go-round, the old plantation and some of the privilege people with the Tennessee Carnival Co. will join W. S. Laytons Carnival Co. opening in Newport News, Va. on April 13th. Prof. David McDade will also be with the W. S. Layton Co. this season, and will furnish some of the free attractions with that company.

WILL D. BURROUGHS.

TIFFIN, OHIO.—Nobles Opera House (Chas. F. Collins, Mgr.) Jefferson De Angelis in The Emerald Isle, to a fine house March 27. Company is up to the standard. The music is very fine. Coming: Mr. Willard Simms in Pickings from Puck, April 3. Myrkle—Harder Stock Co. week of April 6.

RANDOLPH HOPKINS.

WATERLOO, IOWA.—Hi Henry's Minstrels March 26 gave good satisfaction to capacity. Stage settings were very elaborate. The olio was much above the average. Coming: The Chaperons April 3, good advance sale. The Moonshiner's Daughter, April 9. The Millionaire Tramp, April 13.

E. H. ESTEY.

AUGUSTA, GA.—Grand Opera House, Schweigert & Lawrence, Mgrs.) Payton Sisters Comedy (J. N. Montgomery, Mgr.) Week of March 30 to April 4, 1903.

LEONARD PHINIZY.

DRAMATIC VAUDEVILLE MUSIC THEATRICAL MINSTREL BURLESQUE OPERA

TWO BILLS

Are Being Considered By The Illinois Legislature Prohibiting Sunday Performances And The Overcrowding of Theatres.

The Illinois State Legislature has almost decided to pass the Kleeman Theatre Bills, one of which prohibits Sunday performances in that state, and the selling of standing room tickets, or otherwise overcrowding theatres.

Senator Farnum of Chicago introduced the bills in the Senate, but when The Billboard went to press, the passage was not assured.

A certain theatre in some city in Illinois was used as an example by one of the Senators, who said. At such and such a house "the people were packed in like sardines, several women and men fainting, the stifling crush being a menace life and limb, as well as to the general health of the people. Besides this danger from fire must be considered, and it is too terrible to contemplate what might happen in such an emergency."

PLAYS AND SKETCHES COPYRIGHTED.

Cindrella up to date; or The Lover, the Lackey and the Little Glass Slipper burlesque operatic fairy extravanganza in three acts, adapted by E. J. Dooley. Copyright by Ed. J. Dooley of Oswego, N. Y.

In Spite of the Law, or Right against Might. A melodrama in a prologue and three acts by Geo. A. King & Geo. E. Hall. Copyright by Geo. E. Hall & John A. King of Brooklyn, N. Y.

The funny Mr. Dooley, a drama farce comedy in three acts by Paul E. Quinn. Copyright by Paul E. Quinn of New York, N. Y.

Miss Jones from Boston, a farce in one act. Copyright by Connor H. Pratt, of Brooklyn, N. Y.

A Lady in Gauze, a farcical comedy in three acts by Louis Eagan. Copyright by Louis Eagan of New York.

The Romantic Life and Crimes of Dare Devil Tracy; or Tracy the bandit, a sensational life drama in four acts by Henry Belmar. Copyright by Elizabeth Belmar of New York, N. Y.

The Silver Knight, a drama of the crusades in three acts by M. Alphonse Chrostowski. Copyright by M. Alphonse Chrostowski of New York.

A Thief's Wife. Copyright by Sylvester Maguire of New York, N. Y.

Catherine Carr, a historical drama in five acts. Copyright by Jennet P. Martin, Pittsburg, Pa.

A Detective's Romance, or in the valley of the Genesee, comedy melodrama in four acts by Carl Anthony. Copyright by Carl Anthony, Camden, N. J.

The Dumb Waiter, a farce in one act by Helen Sherman Griffith for female characters only. Copyright by Walter H. Baker & Co., Boston, Mass.

The Eyes of the Idol, a comedy drama in four acts. Copyright by John Henry Greene of New York, N. Y.

The Guardian of Fame. Copyright by Herman Hoffman, of New York, N. Y.

The New Typewriter, an original comedy in one act. Copyright by Lillian Droge of San Francisco, Cal.

Reuben and the Four Hundred, a musical comedy in four acts by Edwin Sanford. Copyright by Edwin Sanford of New York, N. Y.

Their First Dinner, a farce in one act by Rufus H. Gilmore. Copyright by Walter H. Baker & Co., Boston, Mass.

DRAMATIC.

The Edouard D'Oize Company closed at Elwood, Ind., April 4.

John Drew will have a new play next season by Henry Arthur Jones.

Hobart Bosworth has been engaged as leading man by Henrietta Crosman.

Rose Meilville is again announcing this as her last season in Sis Hopkins.

The Missouri Girl Company, Eastern, closes at Upper Sandusky, Ohio, April 16.

It is probable that Viola Allen will continue in The Eternal City for another year.

Anthony Hope is preparing to write a new play for one of Charles Frohman's stars.

Liebler & Co. will not use Audrey next year. The play will be rented to stock companies.

General Lew Wallace's royalties on Ben Hur are said to aggregate about $30,000 a year.

There are now fifteen companies presenting Sherlock Holmes in six different languages.

Wagenhals & Kemper are thinking of starring Robert B. Mantell in Resurrection next year.

Stanislaus Stange is writing a new play for Mrs. LeMoyne, which will be produced next season.

Mrs. Wiggs, of the Cabbage Patch, will be given its premier in Louisville, Ky., early in October.

Miss Adelaide Fitz-Allen is to star shortly in The Duchess of Devonshire, by Mrs. C. A. Doremus.

When Martin Harvey returns to this country next year he will appear in a big production of Hamlet.

Tim Murphy will present a new play next year which is being written by Edward E. Rose and George Hobart.

Kirke LaShelle has shelved Checkers until he can secure time for an extended New York run of the piece.

It is rumored that W. H. Thompson will appear in the leading role of a revival of King Lear next season.

The King-Perkins Dramatic Co. will close the season at Kirkland, Ill., April 18. They report a prosperous season.

Dorothy Morton, formerly with the Prince of Pilsen, has retired from the stage, as Mrs. Frederick Conger.

Louis E. Shipman will dramatize John Ermine of the Yellowstone, by Frederick Remington, for James K. Hackett.

Peck's Bad Boy Company, Southern, F. W. Gee, manager, closed a successful season at Danville, Ky., April 4.

Mrs. Leslie Carter is said to have played to $100,000 business during her six weeks engagement at Philadelphia.

Frank Norris' last novel, "The Pit," has been dramatized by Channing Pollock and will be produced next October.

David M. Hartford has closed with A Montana Outlaw Company, and joined the Empire Stock Company at Toledo, Ohio.

Mrs. Henry V. Lovell, the oldest American actress, celebrated her eighty-sixth birthday recently at East Orange, N. J.

Charles Frohman has engaged Miss Fleming to dramatize Lady Rose's Daughter, on which he has secured the American rights.

Amelia Bingham will present The Frisky Mrs. Johnson, The Climbers and A Modern Magdalene on her tour to the Pacific Coast.

James K. Hackett has purchased the dramatic rights of Churchill's novel, The Celebrity. Mr. Hackett will produce the play next autumn.

E. J. Radcliffe will return to Broadway next season as leading man for Nance O'Neill in Macbeth at Herald Square Theatre, New York city.

At the recent Actor's Fund benefit at Philadelphia, the entire lower floor was almost wholly sold to professionals. About $2,000 was realized.

The latest from London is to the effect that when King Edward celebrates his next anniversary, Kyrle Bellew will be made a Knight of the Realm.

The new Theatre Royal in New York City will be opened next season with a production of The End of the World, by Mark Twain and Sydney Rosenfeld.

Julia Arthur, the wife of an Eastern millionaire, will return to the stage for a short season each year. She will only play New York, Philadelphia and Boston.

The Sign of the Cross advertised a special Good Friday matinee in Philadelphia, but such a howl was raised by the papers and citizens that it was cut out.

The Earl of Yarmouth, who was once under the management of Chas. Frohman, will marry Miss Shaw, daughter of the Pittsburg, Pa., multi-millionaire, April 27.

Stuart Robson recently celebrated his sixty-seventh birthday, and was greeted with an avalanche of telegrams and good wishes from friends besides many beautiful gifts.

William Ordway Partridge is making a life-size statue of "Thought," to be exhibited at Paris next year, for which E. H. Sothern is posing in the costume of Hamlet.

Julia Marlowe has decided not to accept the offer to play Australia during the summer. She will spend the most of the summer at her country home in the Catskills.

Frances Hodgson Burnett will dramatize her book, In Connection With the DeWilloughby Claim, for Robert Hilliard. The manuscript must be completed by January 1, 1904.

PLAYHOUSES.

J. C. Knight, Jr. will manage the new playhouse at Cedartown, Ga.

Stair & Havlin will do the booking for the opera house at Rogers, Ark.

The Lyceum Theatre at Toledo, Ohio, will be remodeled during the summer.

Ground was broken last week for the new Nixon theatre at Pittsburg.

Billy Lehr and Tom Williams have opened a vaudeville house at Louisville, Ky.

The new theatre at Erie, Pa., will probably be opened next fall by Rebecca Warren, in Tess of the D'Urbervilles.

Frank Green, manager of the opera house at Vincennes, Ind., has secured a five year lease on the theatre at Washington, Ind.

Owosso, Mich. is in a state of excitement over a rumor that several theatrical men were looking over sites for a theatre in that town.

The new Weller Opera House at Zanesville, Ohio, is almost completed. When Johnny Comes Marching Home will open the house April 27.

Work on a new $50,000 theatre at Alexandria, La., has been commenced. The seating capacity is to be 850 and it will open September 15, next.

Harry Heikes has opened his museum in the old Engine house building on Seventh, near Olive street, St. Louis, Mo., and reports good business.

T. M. Searles has resigned from the management of the Walnut Street Theatre at Vicksburg, Miss., and has been succeeded by Henry Mayer.

Patrick Short, manager of the Olympic Theatre at St. Louis, Mo., has extended the season at this house June 6. The house is opposite the World's Fair entrance.

On June 1, J. L. Smith will become manager of the Auditorium at Ashtabula, Ohio. For many years Mr. Smith was owner and manager of the opera house in that city.

Messrs. Ward, Burt, Nicholai and Stair have purchased a plot of ground in Brooklyn, and the price is said to have been 350,000. The theatre to be built on the site, is to be finished next fall.

M. E. Rice, owner of the Huntington, Ky., Opera House, has secured the lease on the theatre at Ashland, Ky. Manager Joe Gallick of the former house, will also have charge of the latter.

The Commercial Club, of Stillwater, Minn., is considering the possibility of a new opera house in their city. The club is in possession of plans and specifications from a firm in Chicago.

George Lederer will furnish the entertainment for Klaw & Erlanger's roof garden on the New York Theatre, which has been named The Beautiful Crystal Garden. The gardens will open June 10.

The Empire Theatre at Frankford, Philadelphia, Pa., has been leased by A. T. James, and the attractions will be booked by the Stair & Havlin Agency. J. B. Worrell will be resident manager.

H. L. Swisher, of Morgantown, W. Va. has secured a site for his new opera house and contract will be let shortly. The building is to cost $50,000 and seat 1500 people. The stage will be 70 by 110 feet.

There is an opening for an enterprising opera house manager at Girard, Ills., a town of 2000 people. There is an opera house there but the proprietor will not rent it, his desire being to sell the building.

A committee selected by the American Dramatic Club has evolved a plan by which a National Theatre will probably be built. The committee is trying to raise $200,000 with which to carry out their plans.

It is rumored that the Opera House at Birmingham, Ala., is being sought after by a syndicate which wishes to build a twelve story office-structure on its site. The present lease on the theatre runs out in six months.

A stock company is being formed at Grand Rapids, Mich. for the purpose of erecting a theatre to be ready by next September. The house will be named The Majestic and will be booked from the Stair and Havlin circuit.

L. C. Wiswell, Manager of the Auditorium, Philadelphia, has provided all the ushers with miniature electric lights for use while the theatre is darkened, to look at the seat coupons, and thus save a lot of annoyance. The new idea has proved a big success.

H. N. Walters, manager of People's Opera House at Davis, W. Va., manifests considerable enterprise and business tact in issuing a printed catalogue describing his house, his town and its business accommodations. He is mailing circulars widely to traveling managers.

MUSIC AND MUSICIANS.

Ellery's Royal Italian Band disbanded at Knoxville, Tenn., April 1st. Bad business incident upon the recent floods, was the cause.

Blanche Ring will sing a new song during her starring tour next season, entitled, The Things You See After Dark. Jimmie Powers wrote both the words and music.

George Lederer has had so much trouble with chorus girls leaving the companies when they were about ready to leave New York that he has made an agreement with several managers that every chorus girl must sign a contract to remain with the show from the beginning to the end of its run, and anyone breaking this rule will never again be employed in a Lederer production, or those of the other managers in the agreement.

The great success with which the Homestead Library Band met last season in Western Pennsylvania has prompted the management to enter a vastly wider field this coming season. Conductor Edwin B Dolin, under whose leadership the band has forged to the front among the concert organizations, has associated with himself Paul Woodworth Hyde of the Imperial Booking Exchange, 1226 Park Building, Pittsburg, and they have outlined quite a campaign for the band and orchestra. Mr. Hyde, by the way, is to produce his new musical comedy, "The Dancing Queen," in Pittsburg soon. The Homestead Library Band consists of fifty members, al

Edith Helena, the phenomenal lyric soprano, is, comparatively, a new-comer in vaudeville, having made her initial bow only last August, but her fame as a singer is already world-wide. Miss Helena is a New York girl and comes of a professional family. Her paternal grandfather was Harry J. Seymour, famous in the 50's and early 60's as an actor of Shakespearian roles. Miss Helena's mother sang in Col. Mapelson's grand opera company at the Acaemy of Music about fifteen years ago, and won much success, but failing health caused her retirement from the stage Her voice comes as an inheritance, therefore, but the art with which she uses it and thrills her audiences everywhere is the result of seven years' of the hardest kind of study under a master who himself won high laurels on the operatic stage when Patti and Albina were in their prime—the Chevalier Alberto de Bassini. To him Helena owes her technical perfection, but the exquisite tenderness she puts into her songs are from her own self—her heart and soul. In August she goes to Europe to fill engagements, and in the Autumn will begin a grand concert tour at the head of her own company under the management of Robert Grau. This concert tour will be in all respects on the same scale and plan as the farewell tour of Mme. Patti, which Mr. Grau will also manage.

f them soloists, many of whom are recruits rom metropolitan bands and orchestras. Mr. Dolin was formerly a bandmaster in Virginia but was induced to go to the hustling little town of Homestead, Pa., famous for its steel industries, where he took charge of the band. Being a man of great energy as well as ability the new leader took things in charge with a vengeance, weeded out the poor members and gradually built up his organization until today it stands second to none. At the dedication of the Charles M. Schwab Manual Training School at Homstead the band will give a special concert for the steelmaster. It is more than probable that New York will see these musicians on a concertizing tour before long, for that is part of the scheme mapped out, and the fine music produced by this band certainly warrants it.

MINSTRELS.

Al. G. Field's season closes May 31 at Niagara Falls, N. Y.

Will J. Donnelly has purchased a naptha launch and will put in his vacation on the lakes.

Steele and McGuire's Old Time Minstrels have cancelled a number of their one night stands, having booked in three night and week stands.

Field's business through Montana was very big in spite of bad weather conditions. At Seattle, Wash., they stood them up at the Grand during a car strike.

Dan Quinlan writes: "We have done remarkabbly well for a first season. I think we can go on record with the claim, 'the most successful first season ever known in minstrelsy.'" The show has put in forty weeks without losing a single night show.

Mr. Will J. Donnelly, general agent of Al. G. Field's Minstrels, contradicts the report that he will go out ahead of Tommy Donnelley's show this summer. Mr. Donnelly states that he will spend the summer on Gull Lake at Kalamazoo, Mich., having been re-engaged by Mr. Field for next season.

VAUDEVILLE.

Newell & Nildo will present a new act next season.

The Musical Johnsons open on the Proctor Circuit April 20.

Edwin Halpin, for the past nine years electrician with Papenta, has joined Ameta in the same capacity.

Beechwood Park at Ironton, Ohio, will play highclass vaudeville acts this summer. Allen Thuma is manager of the park.

The Wilson Trio, Dutch comedians, have five more weeks with the Rose Hill Company, after the close of which they will play dates.

Vontello and Nina will play park and fair dates this summer, and have not signed with the Great Eastern Carnival Company as previously reported.

Hayden & Parks have joined hands with the Windsor Sisters and will put on a 40 ft. casting act as a free attraction with the Indiana Carnival Company this season.

The Four Sensational Boises who have been enjoying a large degree of success in their novelty casting, and aerial bar act, are considering several offers for the coming season.

The Worlds Comedy Four, Conlan, Ward, Dobbs and Leigh, report success with the Trocadero Burlesque Company. They are signed with the same company for next season.

Marie Dressler recently received an offer from the management of West's Minstrels for the position of interlocutor. The amount offered per week is said to have been eight hundred dollars. She refused the position as she has other plans mapped out.

Mr. Samuel Hunter, of Ironton, Ohio, recently joined R. E. Cain in New York City. They will form a musical sketch team and play houses in and around New York for two months, when they will start on the road.

Harry Feldman, eccentric dancer, will close with the Irving French Company May 23, and after a vacation at his home in Scranton, Pa., will join the Marks Bros.' Dramatic Company Eastern, August 10, to introduce his specialties and play parts.

Miss Ida Haverly, daughter of Jack Haverly, the deceased minstrel king, made her professional debut in vaudeville April 9. Her first public appearance was made in the Bellecliaire house at Grand Rapids, Mich. She is quite a gifted singer and has had a careful musical training.

FARCE COMEDY.

Pete Baker will star in a new play next season.

Jule Walter's Side Tracked Company closed April 4 in Kansas.

Ollie Mack will put Holty Toity on the road next season.

A Wise Member closed a profitable season at Trenton, Mo., April 11.

Marcus LaBlanche has completed a new farce entitled, Three Million Dollars Short.

John Mylie is spending a vacation at Kansas City, Mo., after a successful season with Side Tracked.

Kathryn Ostermann will be seen in a new musical comedy next season under the management of Jake Rosenthal, her husband.

George Arliss' farce, There and Back, will follow Amelia Bingham at the Princess, New York, with Charles Evans in the leading role.

Miss Amy Robiere will join the Pickings from Puck Company for a four weeks' engagement at the close of Murray and Mack's season in Chicago.

At the one hundreth performance by the Ferris Comedians at the Metropolitan Theatre of Duluth, Minn., April 1st, crystaloid photographs of Dick Ferris were given as souvenirs.

Mr. Savage has temporarily dismissed the plan of producing The Lieutenant Commander, at the Studebaker, Chicago, this summer. George Ade's new piece will probably be put on instead.

It has be decided that the name of George Ade's new rural comedy will be changed from The Circuit Judge, to The County Chairman. Walter Burridge has almost completed the scenery for the production.

Five of the men arrested for throwing missiles during the performance of McFadden's Row of Flats in New York City, have been released, as they could not be identified as the exact ones who threw the decayed matter.

The Four Cohan's are making a decided success of their new musical extravaganza entitled, Running for Office, which was written by Mr. Geo. M. Cohan. Miss Josephine Cohan has returned to the stage to assume one of the principal parts in the new piece.

The theatrical trust man has decided to employ Pinkerton Detectives to get at the bottom of the McFadden's Flats affair at Philadelphia. The show will be produced right along, if we have to have a policeman for every person in the audience, said George M. Smith, manager for Nixon & Zimmerman.

BURLESQUE.

Joseph Weber denies that he is to quit the stage and will be succeeeded by Louis Mann. Mr. Weber says that while he will look after the business interests of Weber & Field's, he will also appear in all of the productions.

ODDS AND ENDS.

Superba closes the season at New Haven, Conn., April 22, after a prosperous tour.

Teddy Piper who at one time was Lillian Russell's press agent, has gone into vaudeville.

Williams and Walker will sail for Europe after their Harlem engagement on April 13.

Henrick Ibsen, recently celebrated his seventy-fifth anniversary. He is the author of Ghosts.

J. H. Geer, recently business manager for Tim Murphy, has been made telegraph editor of the Elmira, N. Y., Advertistr.

Loi Fuller, at present in New York City, is thinking seriously of an early presentation of her pantomime-tragedy, Salome.

Harry Nye, business manager of the Mamie Fleming Repertoire Company, claims that Will Lapoint is knocking him for personal reasons.

The New York Sun is publishing a series of letters, containing Irishmen's and other men's views, on the McFadden's Row of Flats trouble.

Homer Lind, it is announced; will soon marry Maud Smith; of Baltimore; a chorus girl in the "When Johnny Comes Marching Home" company; of which Mr. Lind is a member.

Fred W. Gee, Wm. Millikin and the Kissidger Sisters, members of the Peck's Bad Boy Company, which closed in Danville, Ky., April 4, spent several days in Cincinnati last week.

Elizabeth Parkinson, the young American singer, rose from a sick bed to assume the role of Lakme at the Opera Comique in Paris, recently. She was accorded an ovation by the large audience that attended.

RINGLING BROS.'
WORLD'S GREATEST
SHOWS

The Giant of the West Opens in the Metropolis of the West.

Ringling Brothers' World's Greatest Shows opened the season of 1903 at the Coliseum, Chicago, April 9. A good house and a splendid performance marked the occasion, and presaged a highly prosperous tour. The Messrs. Ringling Brothers this year present a great, big show. It is much bigger, and more massive than last season, and the show was a whale last year. The Coliseum, big as it is, was entirely inadequate to accommodate them. Only forty-seven of the cages could be squeezed into the rooms given over to the menagerie. None of the new floats could be exhibited, and the tableaux wagons, many of them new and handsome, were also crowded out. Still, what was left was a whole lot, and made a most imposing array. The performance was splendid. It is doubtful if a first show was ever given as smoothly and with such perfect precision. Not a single "hitch," not the slightest "wait" marred the progress of the entertainment. The programme was made up with consummate art. Its balance was admirable, its arrangement faultless, and its contrasts never violent, but always just right.

It is made of three principal or main divisions. The first is given over to the historiated, semi-religious spectacle, "Jerusalem and the Crusades." The second might aptly be termed, a mammoth, many sided and varied olio. The third is a hippodrome finished by the thrilling Loop-the-Loop. These main divisions are broken up into sub-divisions, and these in turn, into classes or displays.. There are no sharp lines of demarkation however. On the contrary the divisions dissolve and flow one into another, smoothly and with most admirable evenness.

The interest of The Billboard's readers, quite naturally centers in the spectacle. Briefly, we will state that it is a great, big hit, and in producing it Ringling Bros. have scored heavily. They have added another coup to the long list already chalked up to their credit. From title to finale it is a pronounced success. John Rettig, the Cincinnati impressario and aritst, is given credit for the production, and doubtless deserves great praise, but for all that, the deft touch of Al. Ringling is noticeable here and there all the way through.

"Jerusalem and the Crusades" is more than a spectacle, just as Wagner's works are more than operas. It is not merely a grand display of pageants, tableaux and parades. It is distinctly histrionic, that is to say, it is really acted. There is no dialogue and but little pantomime, yet the story is told none the les plainly. It might aptly be termed "a romantic prose-poem, interpreted by the aid of music, scenery and costumes."

The following is the cast, viz.:

CAST OF CHARACTERS.

Godfrey of Bouillon, Duke of Lorraine, The Deliverer, afterwards First King of Jerusalem.
Philip I.....King of France
Bertrade of Monfort.....His Queen
Hugh, Count of Vermandois,
Brother to the King of France.
Robert, Duke of Normandy,
Brother to the King of England.
Adhemar, Bishop of Puy, (Papal Legate.)
Archbishop of Toledo.
Bishop of Orange.
Peter, the Hermit, of Amiens
Preacher of Crusade.
Baldwin of Bologne....First Brother of Godfrey
Eustache of Bologne.....Brother of Godfrey
Robert, Count of Flanders, called "The Sword and Lance of Christendom ."
Stephen, Count of Chartres, Troyes and Blois.
Raymond, Count of Toulouse, Lord of Auvergne and Languedoc.
Bohemond, Prince of Tarentum.
Tancred ....His Cousin
The Hero of many Tales, the Ideal Knight of the Middle Ages.
Istakar..... .....Emir of Jerusalem
Bishops, Priests, Monks, Acolytes, Choristers, Pilgrims, Barons, Court Ladies, Knights, Lords, Esquires, King-at-arms, Knight of Honor, Nobles Pages, Heralds, Musicians, Yeomen.
Burghers, Jesters, Children, Beggars.
Soldiers of France, Germany, Italy, Normandy and Flanders.
Ladies of the Harem, Dancing Girls, Saracens, Turks.
Egyptians, Musselmen, Eunuchs, etc.

SYNOPSIS.

Part I.

Time—1095 A. D. to 1099 A. D.

Scene 1.—Clermont in Auvergna, a city in France.

Action.

The gathering of the Knights for the Crusade.
Preparation for the Farewell Tournament, ordained by King Philip of France.
How the children did play at being Knights long ago.
Tancred, the Ideal Knight, entereth with the implements of the Tournament as Champion for his Knight.
How the Knights and the People assembled for the Tournament in the days when Knighthood was in flower.
The entry of King Philip and His Queen, with their attendants.
Godfrey, of Bouillon, the mirror of Christian nobility, arrives with his Knights and Warriors.

Festivities.

The Kings at Arms proclaimeth the Tourney open.
Entry of the Judges and Knight of Honor.
Quintaine and Ring Spearing.

The Tournament.

How Knights did battle on horseback with sword and shield.

The Jousts.

How two Knights jousted on horseback with lances for "God and the Ladies."

The Sword Combat.

How Soldiers did fight on foot with sword and shield.

The Call to the Crusade.
The Organ and Chorus.
Peter, the Hermit, who first preached the Crusade, appeareth attended by the dignitaries of the Church.
"Deus vult" (God wills it), The battle cry of the Crusade.
Adhemar, the Papal Legate, blesses the multitude.
Godfrey, of Bouillon, receives the "Banner of the Cross."
How the Crusaders departed for Jerusalem, led by Peter, the Hermit, Godfrey, Raymond, Bohemond, Tancred.

Departure of the Crusaders.
End of Part I.
Between Part I and Part II.

The meeting of the Emperor Alexis and the Leaders of the Crusade near Constantinople.
The Garland Ride by 24 Knights.

PART II.

Scene II—Jerusalem, a Court Yard in the Emir's Palace.

Action.

How the Emir of Jerusalem received the homage of his warriors.

Grand Oriental Procession.

Of Musselmen, Saracens, Turks, and Egyptians.
The Christian prisoners led before the Emir.
How the Emir held high feast and made merry while the Crusaders besieged th Holy City.

The Dancing Girls.
Grand Divertisement.

The Saracen Messenger bringeth evil tidings.
The Emir and his warriors prepare for battle.
Song of the Crusaders heard in the distance.
Battle outside the Palace Gate.
The combat around the Throne.

Scene III.—The Batile on the Ramparts of Jerusalem.

How Godfrey entered the Holy City with the Banner of the Cross, and became the Deliverer and first King of Jerusalem.

Finale.

The house understood the Spectacle. They could follow the unfolding of the story and were interested therein. The applause was spontaneous and unstinted. It proved a highly delectable innovation and a pleasing substitute for the old-time opening march and entry. Both of these, by the way, were worked in under the guise of "festivities of the King." The organ did not arrive for the first performance but has since been had and the impressiveness of the cathedral scene is greatly augmented by its solemn tonal volume. The ballet and grand choir both evoked applause.

The futility of attempting to describe a Ringling performance by coldly catalogueing its features and tersely commenting thereon will be apparent to anyone who saw the opening and reads this account of it. There is an elusive something about it that cannot be caught, listed and described. Anyone who forms an estimate of the show by simply running over their program will reach an erroneous conclusion of its merit. It will not come out in analysis. It is discernible only in ensemble.

Grand Ollo.

Display No. 2 fills the rings with performing elephants. There are three groups of five each and they are unequaled in America, if indeed in the world. No other elephants do such a lot of really difficult stuff. They are well handled by Pearl Souders, Christian Zeitz and George Kealey.

Display No. 3 brings out eight aerial acts. The Tybell Sisters in a double iron-jaw swing in the center, were graceful and pretty. The Three Avolos on the high horizontal bars evoked applause. The Three Fortuns, comedy horizontal bars, made a big hit. The ends were given over to clown revolving ladder acts performed by the Kelly Bros. and Plamondon and Amondo. Reta Tatall, flying rings; St. Leon Sisters, aerial swings, and Miss A. Forepaugh, flying rings, also appeared in this number and acquitted themselves with credit.

Display No. 4 is a riding number. Three double jockey acts in three different rings. Messrs. John Rooney and Fred Ledgett in ring No. 1, the Hobsons in the center, and Miss May Davenport and Reno McCree in ring No. 3. All are clever. The advent of the clowns occurs here and brings out a host of able jesters.

Display No. 5 is a display of trained animals. Mr. John Carroll works a troupe of shetland ponies in ring No. 1, while Mr. George Woods is similarly engaged in ring 3. The center ring is given over to Dandy, performed by John Agee, but he did not work at the opening for some unknown reason. The stages are occupied by two troupes of Captain Webb's seals, each seven in number. One is worked by Frank Barnes, the other by H. J. Reichert. Both schools are well trained.

Display No. 6 is an exhibition of menage riding. The center ring is occupied by Mr. and Mrs. Rhoda Royal and Mr. Michael Rooney and Miss Ida Miaco, riding beside one another. Ring No. 1 is given over to Miss Etta Jordan and Mr. John Rooney. Ring No. 3 is occupied by Miss Savoy and Mr. John Agee, while Mr. Al Thompson drives an act on the hippodrome track. The horses are excellent. For a finish the riders and their steeds leave the rings and circle the hippodrome track at different gaits with their horses occasionally executing difficult steps and movements. One horse dances the Hoochee-Coochee splendidly; another Cake Walks admirably. This display is cleverly travestied by clowns with imitation horses, after the real riders have retired.

Display No. 7 is another big number; it is a medley of contortion acts, hand balancers and wire acts. In ring No. 1, Miss Addie Nelson does some clever work on the slack-wire, the Three Nelson Sisters excute a Sister act which is well done. In the center M. Ando and two assistants Japanese jugglers, perform interestingly. Ring No. 3 is entirely given over to Japanese acts. On stage No. 1, the Three Rio Brothers give a new and interesting exhibition of Muscular Dexterity. Genaro and Theol on stage No. 2 in a double contortion act made a distinct hit.

Display No. 8 is given over to bareback riding. In ring No. 1 Michael Rooney rides with his customary grace and ease. He introduces a backward somersault from his horse to the horse following. Mr. John Rooney does a similar act in ring No. 3. Miss Dallie Julian, somersault rider, occupies the center ring and rides with considerable more precision and confidnce than she did last season. At the opening performance she was unfortunate and did not get in a clean somersault. During this display the stages are filled with clowns and several of their stunts are decidedly new and interesting.

Display No. 9 is called on the bills a Martial Conceit a priceless pastel of terpsichorean genius It is nothing but an Amazon March, but it is well done, in fact, exceptionally well done. It is perhaps the strongest exemplification possible of the saving grace of the Ringling art of doing all things well.

Between this display and the one following an exceedingly clever innovation is introduced. A lady is seen to start up on the hippodrome ostensibly for a seat; she shows her coupon at the first aisle and is waved on by the usher. On her way to the next aisle she is jostled by a clown and apparently remonstrates sharply with him. The clown attempts to make capital out of it by tendering an elaborate mock apology, whereat the lady's ire arises and she strikes him a stinging blow and knocks him over. It is his turn to remonstrate, and during the altercation which follows, another clown comes running up with a pair of boxing gloves, at sight of which the lady promptly removes her picture hat, dons the gloves with the clown, and a hot scientific sparring act there and then takes place. It is an innovation, a surprise, and pleased thoroughly.

Display No. 10 is wholly given over to a sixty-one horse act directed by Mr. Rhoda Royal.

Display No. 11 brings on nine separate acts, participated in by nineteen artists. It is only allowed three minutes. While the rigging is being set for the next display, some very original clown work is introduced.

Amongst the most clever is a burlesque automobile directed by clowns. It is a dummy car and the rear is given over to miscellaneous assortment of grips, telescopes, sample cases, bags and a travelling hat box. When the inevitable collision takes place the baggage is jolted off and hits the hippodrome track in a confused, jumbled mass, but gathers itself together and walks off (a contortionist has been cleverly disguised as so much baggage.)

Display No. 12 is a big aerial number. The Flying Fishers at one end and the Six Aerial Potters at the other. These are big, heavy acts well rendered. But at the opening Mr. Frank Smith, the wonderful head-balancer, received the lion's share of the applause. His work is truly wonderful.

Display No. 13 brings on The Famous Nelson Family, eleven in number, and a new act by The Dollard Troupe, six in number. The Dollard's are undoubtedly clever, but the Nelson's received the most attention and applause.

Display No. 14 is another riding number. Ring No. 1 is occupied by Mr. and Mrs. Homer Hobson, ring No. 2 Reno McCree and Miss May Davenport, ring No. 3, Mr. S. St. Leon and Miss Daisy St. Leon. All three are carrying acts, but beautifully dressed and gracefully ridden.

Display No. 15 brings on three mule hurdle acts, with the star of this class of performance, Mr. Albert Crandall, occupying the center ring. Mr. F. Schadle, the Australian clown, and Mr. Albert Thompson in the end rings, however, are really excellent in their way.

Display No. 17, is The Hippodrome. It introduces the well known and conventional races, and while full of vim, dash and go, is devoid of novelty. The Hippodrome is closed in a new way however. The famous Loop-the-Loop is reserved as a final and fitting close to a splendid show. "Crazo" is the sobriquet of the rider on the bills. He is described as the man who "twice each day shakes dice with death and skirts the borderland of eternity." He rides without one iota of hesitation.

This description, though accurate and painstaking, does not do the performance justice. It conveys no idea of that subtle something—that indefinite charm which pervades it. One cannot reduce to words that perfect sympathy between artist and audience which is so large a factor in functions of this character, nor can cold type portray the color schemes, the music and illumination which contribute so largely to the whole effect.. We can discern in reading over what goes before, that the article will have many shortcomings. There is an apparent lack of new names, but if any one should conclude therefrom that the show is lacking in novelty he would be radically wrong, for it bristles with it. New wardrobe, new positions, new apparatus, new arrangements metamorphose last years' features, and the Spectacle and Loop completely change the whole semblance of the show.

Aftermath.

In reviewing the performance after a lapse of three days, the salient features that stick out strongest are the spectacle, Frank Smith's head balancing and the Loop. On par with them and standing out just as clearly is the admirable work of Charles Miller and his property men. Greater efficiency unobtrusively attained has never come to our notice. But dwarfing all other impressions is the memory of the perfect rendition of the performance. This is the quiddity of Ringling Bros. Shows the one thing which more than all else distinguishes it.

George Forepaugh, representing Al. Martin's Ten Nights in a Barroom Co., was in St. Louis last week in the interest of that attraction. George is figuring on taking some privileges with a circus this summer when his company closes.

ANCHOR SUPPLY CO.
MAKERS OF ALL KINDS AND STYLES OF
TENTS
AWNINGS, COVERS, ETC.
WRITE FOR CATALOGUE EVANSVILLE, IND.

Phone 2851. Established 1843.
Thomson & Vandiveer
MANUFACTURERS OF
CIRCUS TENTS
TENTS FOR RENT.
230-232 E. 3d St., CINCINNATI, O.

MURRAY & CO.
CHICAGO ILLINOIS

MANUFACTURERS OF
CIRCUS CANVASES,
Poles and Stakes, SEATS, Flags, Etc.
Agents for KIDD'S PATENT CIRCUS LIGHTS.
SIDE SHOW PAINTINGS
Fronts and Banners for Street Fairs.
BLACK TENTS
For Moving Picture Work.
273 E. Madison St., near Market, - CHICAGO, ILL.

CANVAS The World Over And you will find LUSHBAUGH TENTS
Nothing too large or too small for our shop. All the Big Shows use the best tents and we make them. Balloons and sporting tents of every description made to order. 2d-hand tents for sale. Write for particulars.
W. H. LUSHBAUGH,
The Practical Tentmaker. COVINGTON, KY

TENTS
ALL KINDS AND SIZES.
Send for our 2d Hand Tent List.
Indianapolis Tent & Awning Co.
INDIANAPOLIS, IND.

SHOW TENTS
Equal to any in workmanship, shape and quality. Get our prices before buying. Agents for Kidd's lights and Baker's Torches. Black tents for moving pictures. Good second hand tents from 25x50 to 125x300, at Bargains. BAKER & LOCKWOOD, Successors to C. J. Baker, 415 Delaware Street, Kansas City, Mo.

Manufacturers of All Kinds of Tents. Show Canvas a Specialty. Black Tents to order. Second-hand Tents bought and sold. JOHN HANLEY, Terre Haute, Ind.

THE T. W. NOBLE CO.
713 Woodward Ave., Detroit, Mich.
expert Manufacturers of
CIRCUS CANVASES
And Tents of all kinds. 80 foot Tops and under carried in stock. Tents rented to state and County Fairs.

SHOW CANVASS BUILT TO ORDER
On short notice. Write for particulars. Illustrated catalogue free. Can mildew proof tents built by us at small cost. Send us your inquiries.
J. C. GOSS & Co., DETROIT, MICH.

Side Show Paintings
SIEGMUND BOCK,
29 Blue Island Ave., - Chicago, Ill.

Scenery and Show Paintings!
JOHN HERFURTH,
No. 2183 Boone St., CINCINNATI, O.

FOR TENT LIGHTS
AND OUTSIDE LIGHTS
GEO. TAYLOR, 97 Cliff Street, New York.

FINE FEATURE.

FINE FEATURE.

Pawnee Bill Executes a Coup.

A party of eleven fighting Filipinos arrived at San Francisco April 10. They are en route to Carnagie, Pa., where they will join the Pawnee Bill Historic Wild West, with which organization they will tour America during the coming summer. With the party are Col. D. Alba and Captain Mateo Herare, both of Aguinaldo's personal staff and with him when he was captured by General Funston. Accompanying the party are six U. S. soldiers, veterans of the war, who also go with the show.

A big lot of plunder, embracing Filipino carts, vehicles, weapons, costumes, etc., to be used in their exhibition with the show, was also brought along.

A native Philipino band of six pieces, with the queerest instruments imaginable, is also with the party, which, including the women and children, numbers thirty-one persons.

A GREAT MEETING.

Last week there was held in Cleveland, Ohio, the annaual meeting of the Ancient, Reckless and Independent order of Prevaricaters. Officers were elected and other important business was transacted.

Three hundred applications for membership were rejected as the applicants could not come up to the standard as measured by the reputation of John Fagan. I. V. Strebig was admitted to membership, when it was resolved that perfection was not confined to verbal prevarication, but the truth could be as well trifled with, with a pen as spoken. Frank James and Cole Younger were rejected, because it was decided that they lacked smoothness.

The following officers were elected for the season of 1905, and Press Agent John D. Carey, who acted as secretary pro-tem, instructed to send them their diplomas for the year.

George Atkins, president; Jimmy Harrison, vice-president; W. E. Franklin, secretary; "Tom" Ford, treasurer; H. A. Shallcross, corresponding secretary, and Mark Monroe, sergeant-at-arms.

The following showmen qualified as members: Sig Sautelle, John Henry Rice, W. B. Smith, Ed Burke, Bill Donaldson, Walter L. Main, John Ringling, "Doc" Wilson, Jack O'Brien, J. Henry Rice, Col. M. Welsh, J. M. J. Kane, Mark Allen, Eddie Arlington, Al Ringling, W. A. Patrick in spite of much opposition was chosen word carpenter, defeating "Tody." George Hines was elected rapid talker by six syllables.

Ed. C. Knupp, "Bert" Davis, "Punch" Wheeler, "Doc" Wilson and "Jack" Carey were appointed a committee to make arrangements for the annual banquet and medal presentation to George Aikens, at the Hollender, December 31st, next. This will give Aiken's just one more medal than "Tom" Ford.

It was resolved that the result of the meeting be duly chronicled in The Billboard, and that any infringers on the rights of members be punished. All members of the order have their duly subscribed certificates and they are obliged to produce them at any time upon the request of any brother member.

After the prevaricators had adjourned to exchange notes and adjectives, The Upright Showmen's Council went into executive session. This order is confined to showmen with records for push and advancement, and only those who can produce records of satisfaction given are eligible. The following officers were chosen and the secretary notified to instruct them of their election. Al. F. Ringling, president; Walter L. Main, vice-president; Col. Hugh Harrison, secretary; Louis C. Cook, treasurer; John F. Robinson, corresponding secretary. Newly admitted members were Jim Barton, John Welsh, Frank Robbins, Allen Sells, Major D. W. Lillie, William Sells, Frank Lemons and "Gil" Robinson. "Gil" was one of the charter members, but it was rumored he lost his reputation while abroad. This he denied in cablegrams, begging for reinstatement. It was accorded him by a two-third vote. It was voted to hold the next meeting at the close of the season in the city offering the best inducements. No excuse for absence, attributed to physical inability, and will be entained. Expulsion will follow non-attendance.

CIRCUS GOSSIP.

Al. Ringling is a man of ideas and ideals.

Busby Bros. Circus will open at Pana, Ills., April 18.

Welsh Bros. shows will open at Lancaster, Pa.: April 15.

The Sig Sautelle Show will require a twenty-car train this season.

Reno & Alvord's combined shows will open in Kankakee, Ills., May 2.

W. E. Franklin sent the Number 1 advertising car from Peru last week.

The Harris Nickel Plate shows have canceled all of their Kentucky dates.

Doc. Miller has the candy stand with Norris & Rowe's Show again this season.

The Matsuda Japanese Troupe are with the Norris & Rowe show in California.

Geo. Steel of Decatur, Ill., has signed with the John Robinson's Ten Big Shows.

Frank Whittaker will have charge of the props with the Sells-Forepaugh Shows.

Col. Geo. S. Cole, of Robinson's 10 Big Shows, spent several days in Cincinnati last week.

The Hagenback Animal Show will go into the Auditorium, Philadelphia, for a summer run.

J. E. Cochran ("Phillie") is with the advance of the Luella-Forepaugh-Fish Wild West.

S. H. "Pop" Semon is doing some good work ahead of the Luella-Forepaugh-Fish Wild West.

M. Goldstine will have the privilege car with the Cole Younger & Frank James Wild West.

The costumes for the spectacle (the number one act) are said to have cost Ringling Bros. $28,000.

Business with the Barnum & Bailey Shows continues big and if possible is growing bigger day by day.

The Barnum & Bailey advertising forces will start to bill Philadelphia, April 16. They show there May 4.

Harvey Shallcross and Jimmie Harrison are "keeping back" in St. Louis and having "a hard life" generally.

A loop-the-loop will be one of the features of the side show with the Luella Forepaugh-Fish Wild West Show.

One of the Siberian camels with the Norris & Rowe Shows gave birth to a fine healthy calf at Oakland, April 2.

Bob Watt the Philadelphia Author has done an enormous lot of Press Work for different circuses this season.

Ringling Bros. were greeted by a good house at their opening. The audience was twice as large as they had last year.

Lola (Topsy) Mitchell and Flora Stephens have closed with the Marie DeWolf company and signed with Hargreave's shows.

W. C. St. Clair has left the advance forces of Gentry Brothers, and has joined an advance car of the Wallace Shows.

Ben Lucier, acrobat and equilibrist, has closed with Ward's Minstrels and signed with the Sells-Downs show.

The Forepaugh-Sells show will play Kansas City, Kansas, if the license at Kansas City, Mo. is increased as has been threatened.

John Henry Rice is having some difficulty railroading the Hargreave Show so as to avoid coming in contact with the big ones.

The Ringling Brothers will sacrifice the seating capacity on one whole side of their canvas to produce the spectacle on the road.

Hargreave's Big Railroad shows will open in Chester, Pa., April 1, and will play Media, Pa., April 19 and Oxford, Pa., April 20.

Charles Clark, brother of George Clark, doorkeeper at the Walnut Theatre at Cincinnati, O., has joined Sun Bros.' Show at Norfolk, Va.

Pawnee Bill has a fine troupe of Japanese acrobats coming who are said to introduce much new stuff and many tricks new to America.

Otto Weaver, the hand balancer and acrobat has signed with Gollmar Bros., shows. He is now rehearsing a slack wire act in Decatur, Ill.

The Forepaugh Sells Bros. Shows leave Columbus April 12 for St. Louis, where the season opens April 20. Rehearsals take place in St. Louis.

Mr. J. C. O'Brien, of the Cole Younger and Frank James aggregation, arrived in Chicago, Ills., last week, with two car loads of horses for the show.

Ringling Bros. steadfastly refused to bill the loop until "Crazo" actually rode it. As a result the paper did not go out until the day before the opening.

Walter Shannon is making a pronounced success of Norris & Rowe's Sideshow. The principal feature of which is Frank Hall and his untamable lion, Hanibal.

R. E. Stroup, advertising manager of the Portsmouth, Ohio, "Times," recently resigned his position to go in advance of the Great American Water Circus.

The Count and Countess Boni de Castellane and a party of friends attended the Barnum & Bailey show at Madison Square Garden at one of the opening performances.

Ed. Burk was busy at Ringling Bros., opening announcing Al. McPhail's new nickname to the elect. It rouses the risibilities but it would not look pretty in print.

The following people have signed with Capt. Stewart's circus: Prof. Chas. Schramm, band leader; The Fultons, contortionists; and Harry Shaw and wife, music and performers.

Ringling Bros. realized $800 on the remains of their dead elephant, Sultan. His hide was sold for $250., his tusks at $100., and the fat, the toes and the skeleton the remainder.

There will be a lively time at Marion, Ind., when the opposition forces of Ringling Bros. and the Wallace shows clash. Wallace Shows are booked for April 24, and Ringling Bros. April 29.

Hugh Harrison, who has been at the French Lick Springs for some weeks, returned to Geneva, Ohio, last Thursday. Hugh manages all the privileges with the Main show again this season.

Colonel George Hall ("Pop Corn George") was in New York city last week and took in the Barnum & Bailey show at Madison Square Garden. He has returned to his home at Evansville, Wis.

Hustling Joe Kane, who has charge of the Sells-4-Paw opposition in St. Louis, commenced work in the Mound City last week. Joe is looking like a two-year-old, and has his best foot forward.

Charles T. Griffin and a party of seventeen, consisting of side show people, left New York last Saturday on the White Star Line "Etruria," for Liverpool, where they will join Buffalo Bill's Wild West.

Jack (Kid) Jarvis, Dick Jeffries, Jimmie O'Donnell and a number of circus butchers, have been running on the Iron Mountain Ry. this winter and counting up silver just the same as in the "Good Old Summer Time."

H. L. (Sheeny) Bush, who was reported to have died in Louisville some time since, is very much alive and will run the side show for Busby Bros. the coming season. It is to be a four-car show. Mr. Bush was in St. Louis last week.

Col. M. H. Welsh entertained John G. Robinson of the Robinson shows during a visit of the latter to Lancaster, Pa. last week. Mr. Robinson engaged Horace Mohn with his loop-the-loop act, which he visited Lancaster to look over.

Ringling Bros. will carry a mammoth organ for the cathedral scene in "Jerusalem and the Crusaders," which is said to be the largest ever built. It is certainly many times larger than any that has been carried on the road heretofore.

Jack Purcell, boss canvasman with the Wallace Show, says his top is the prettiest setting top in show business, and will be handled with sure-enough canvasmen. Strawbosses, Jack says, will not be allowed to even look at a rope or stake.

St. Louis is a mass of circus and Wild West posters, lithographs and banners. Ringling Bros. billing for week of May 4th, Sells-4-Paw for week of April 20th, and the Luella Forepaugh Fish Wild West for nine days, commencing April 18th.

Mr. D. P. Phillips, for a number of years past with various theatrical attractions and also at the head of the Phillips' Dramatic Agency in Chicago, has been engaged by Manager Allott to look after the press work of the Cole Younger and Frank James Wild West.

A consignment of animals were received by the Luella Forepaugh-Fish Wild West in St. Louis last week, consisting of seven camels, three tigers, twenty monkeys, two Axis deer, two kangaroos, one antelope, a black and grisly bear, four seals and two tapirs.

Tom Nelson, double somersault leaper with the Barnum & Bailey show, was injured at Madison Square Garden, New York, April 2. He struck the last elephant and in falling dislocated his knee. He was taken to the Bellevue Hospital. He is now recovering.

Chas. H. Day's "True Tales of the Sawdust Ring," which are running in Collier's Weekly, are attracting quite a good deal of attention on the part of professionals. The old circus man is an entertaining writer and has certainly had the experience to draw from.

Prominent among those attending the opening of Ringling Bros., Shows were Col. Burr Robbins, Mr. Chas. Gollmar and wife, Mr. William Sells, Mr. Fred Clark, M. B. Raymond, R. C. Campbell, Sport Herman, John Omwake, E. M. Burk, Al. McPhail and George Bleistein.

Leudingbaus & Espenschied Co., St. Louis' largest heavy wagon builders, turned out of their establishment last week twelve big baggage wagons for the Luella Forepaugh-Fish Wild West, which they pronounce the finest in point of workmanship and durability, built by their firm in years.

The enormous business of the Barnum & Bailey Show at Madison Square Garden still continues, it being absolutely impossible to purchase tickets for the evening performance fully one hour before the show commences, the "turn-away" sign being in evidence every evening at seven o'clock.

The last meeting of Strawboss Union No. 999, will be held in Springfield, Ohio, April 20th, preparatory to a reorganization of that august body for the coming tenting season. Parade President No. 999 will be re-elected without opposition, as will Center Pole Boss 4/6. It is possible 366 will be elected to Can Boss.

Mr. H. L. Haverstein, wild animal dealer of Chicago, Ills., passed through Cincinnati last week enroute to Europe, where he will round up his purchases recently made through his European representatives, and bring them to America. While in Europe he can be addressed care Nord Deutch Bank, Hamburg, Germany.

The management of Hall and Long's Circus are in Columbus, Ind., where they have their cars sidetracked near the Cereline Mills. Their circus material has been stored in the Cereline Mills and will be given a thorough overhauling. The management will remain there until April 24th, when they will be joined by the rest of the company, the season opening on that date, giving a three days' exhibit.

The rasp of a rusty lock—a lock that had not been turned for forty years—sounded the knell of the Sturtevant House, New York city, last Wednesday afternoon. At noon William F. Rangs, the proprietor, preceded by clerks, porters, chambermaids (some of them weeping) and bell boys, passed out of the hotel and closed the doors to the public.

Ed. Knupp has succeeded in closing a shut-out contract with the Canadian Pac. R'y., and it is rumored that Walter Main will spend at least three months of his season in Canada and the eastern provinces. It seems a very logical proposition owing to this season's feature being the English Military Spectacle "Savage South Africa" which will appeal to the patritoic spirit of the Canadians.

The Barnum & Bailey shows are fighting hard against the speculators. A plan now being used has proved somewhat successful. The tickets, when bought are enclosed in sealed envelopes and the ticket man at the door will not accept any tickets that are not enclosed It is thought that people will not buy from speculators, unless they can see what is in the envelope, and thus necessitate the opening of same.

Among the familiar figures in and about the railroad offices of Chicago the past week were seen E. M. Burke, General Agent of the Gollmar Brothers' Shows; I. V. Strebig, General Agent and Traffic Manager of the Cole Younger and Frank James Shows; Allan McPhail, Traffic Manager of the Frepaugh-Sells Shows; Ed. Brenan, Traffic Manager of the Sells-Downs Shows; L. S. Barrett, of the Younger-James Wild West and Ralph Peckhand of the Ringling Shows.

Recent engagements with H. A. Mann & Co's Shows are the following: Prof. Mayo's performing stallions and January mule; Chas. Dolby and his educated canines; Kitz Bros. triple bar experts; Burtch & Kicks, acrobats on stilts; DuBois Comedy Acrobats, and the famous troupe DuRell Mendoza with their trick house act. The band is under the direction of Prof. H. D. Brown. Geo. W. Wilson will lead the orchestra. H. J. Simerson, boss canvasman, with ten men.

The Sturtevant is now a house of memories. Splendid, more splendid than some of the new and grand hotels will ever know, these memories are. Patti, the song goddess; Barnum, the wonder purveyor to the world; other managers, other actors of fame, statesmen of renown, its corridors have known. For many years the Sturtevant has been the favorite rendezvous for circus managers and agents, who will now be compelled to select some other hotel for headquarters in New York.

Advance car number 1 of the Wallace Shows has gone out with a full complement of men. They are the following:—Ed. Cake, boss billposter; J. Kelly, T. Richards, lithographers; P. Hurst, Paste maker; C. E. Harris, programmer; L. R. Patchin, S. A. Wiles, H. E. Johnson, J. May, Jay Barlow, A. Dufrane, H. B. Graham, T. Conrad, C. E. Mathews, C. Mc Donald, W. Arton, F. Sherman, J. Hester, H. G. Getz, J. F. Cavanaugh, W. Davis, D. Malone, F. Rossman, G. Spitler, W. S. Jackson, C. Bowers, billposters.

Follows the roster of Forepaugh and Sells Brothers' Advance Car No. 1:—Walter S. Freed, Car manager; William Richards, private secretary; Harry J. Reed, Sam Hamant and A. G. Dow, Lithographers; Otis F. Fitchey, Litho. Boards; Thomas Morgan in charge of paper with the following assistants:—C. G. Snowhill, Walter Cowan, J. F. Doyle, A. W. McKinney, Wm Martin, H. Fritz, W. Hurst, John Maloney, J. E. Spencer, J. D. Williams, C. E. Treager, Max Ludwig, R. L. Leymour, P. E. Fleming, Ed. Lies, Furr Fallon and Red McCune.

Only eleven men remain at the Creighton House (The Troopers Home) at Cleveland, O., Jos. Y. Crane, known as Erie, the chef, is still disengaged. Jack Doyle left April 8 to join Hargreave's shows as superintendent of canvas of the vaudeville annex. Pete Wallace is boss porter of the Main show. John Daly, master of transportation, and his wife, have joined the Main shows at Geneva, Ohio. Leroy & Yorkie are training a troupe of 7 dogs and will play fairs this summer. Jack Barnum has not signed yet.

Mrs. Luella Forepaugh-Fish was pleasantly surprised last week in St. Louis, by a visit from her brother, Judge Jordan, of Corning, Ark. Brother or sister had not met in twenty years. Leaving California in the 70's, the Judge settled in Arkansas, his sister moved East, taking up her residence in Philadelphia, where she has since resided. It was by a chance reading of an item in the St. Louis papers of the opening of the Wild West in St. Louis that the Judge located Mrs. Fish, and even then he was not sure of her identity until a letter passed between them. It is needless to say the meeting of brother and sister was a happy one, and that the Judge returned to Corning saying he would attend the show's opening in St. Louis and bring his entire family.

LANCASTER, PA.—Fulton Opera House (Yecker & Gleim, Mgrs.) The Four Cohans, in The Governor's Son to capacity March 24. Floradora to crowded house 28th. Andrew Robson, in Richard Carvel pleased good business the 28th. Wilbur Opera Company delighted big business March 30—April 4. Coming: A Turkish Texan, April 6. Dave Warfield, 8. Prof. Chris. Burger's Military Band of this city gave a grand concert March 25 that attracted and delighted an immense audience. Jack and Lottie Cousins, of Welsh Brothers Shows, have an entirely new riding act for this season.

Welsh Brothers billed here the 2 preparatory to opening the 15. Their paper this season is of the very best, and is attracting much attention. SCHREINER.

TUCSON, ARIZ.—Captain Hobson March 24. Very poor house. Lecture very good. Union Park, Sham Bull Fight that should have taken place March 29, did not come off on account of poor audience. LEO GOLDTREE.

SPRINGFIELD, MASS.—Court Square Theatre (W. C. LeNoir, Mgr.) Otis Skinner in Lazarre 20, The Burgomaster 24, Mary Shaw in Ibsen's Ghosts 27, Herman 28, Way Down East 30—April 1. Coming: Mille James in the Little Princess 2—3 Robert Edeson 4, The Holy City 6, and Cellar 7.

Grand Opera House (C. W. Fonda, Mgr.) The Broadway Burlesquers 19-21, gave fair satisfaction. Jack Munroe, the Butte miner, was billed as a special feature, but did not appear until the last two performances. The Topsy Turvy Burlesquers opened 23 to good business and gave a bright and interesting performance. Sam Rice is the leading feautre in the burlettas, and a strong olio is introduced. A Hidden Crime 26—28 (second appearance) gave satisfaction. House was dark 30—April 1, as My Friend from India company disbanded in Holyoke, Mass. March 25, and went back to New York. Dainty Duchess Burlesque Co. 2—4, and The Parisian Belles 6—8.

New Gilmore Theatre (Miss Jennie Smith, Mgr.) The Road to Ruin, 19-21, pleased the good audiences attending. An American Gentleman, 23-25, headed by Palmer Moore and Katherine Roth. The supporting company is adequate and the staging satisfactory. Her Marriage Vow pleased large houses 26—28. The company is capable. Anna Blancke as Bob, the newsboy, in A Little Outcast was the magnet for big business 30—April 1, and a good supporting company and realistic scenery aided. Unless something is booked later, the house will be dark until 9—11, when The Fatal Wedding plays a return.

Nelson Theatre (J. F. Burke, Mgr.) Snyder & Buckley in comedy musical sketch headed the bill week of 23. The others were Belle Hathaway and her monkeys and babboons, Hill and Whittaker, Frazier & Peterson, H. V. Baril, Daniel Harrington, and Margaret Webb. Milton and Dolly Nobles in their amusing sketch Why Walker Reformed, were the headliners week of 30. Seymour & Dupree, Parker's Dogs, Newell & Chinquilla, Hammond & Hammond, and Arnold & Evans made up a good average bill. Mosher, Houghton & Mosher, the trick bicyclists were compelled to work with two members part of the week, as one of the trio injured his hand. Next week, Lockhart's Elephants. Following week, Fiddle-Dee-Dee comes back.

NOTES.

Creatore and his band gave two concerts to good sized audiences in City Hall March 28.

The new cycle whirl, invented by Charles R. Culver of this city has been booked in Paris and P. J. Casey, general manager of the new Gilmore and Nelson theatres, who is interested with the inventor, will go with it.

Arrangements are being completed for the musical festival of the Springfield Music Festival Association 17—18. The Boston Festival Orchestra under Emil Mollenhauer has been engaged.

KANSAS CITY, MO.—The Willis Wood, (Walter Sanford, Mgr.) Frances Wilson in The Toreador March 30 to April 1, as mirthful as ever, and was received with marked approval by large audiences. April 2—4, William H. Crane to excellent business. The supporting company enlisted a number of exceedingly clever people. This house will be dark week of 6. Tim Murphy in The Carpetbagger comes week of April 13.

The Grand (Hudson and Judah, Mgrs.) Murray and Mack drew fair houses week of March 29. The Power Behind the Throne week of April 5.

The Auditorium (Woodward and Burgess, Mgrs.) Chas. D. Herman and the Warde company in repertoire of Shakespearean and romantic dramas attracted fair sized houses week of March 29. The plays presented were The Lions Mouth, A Battle of Hearts, Romeo and Juliet, and Othello. The company as a whole was good. Old Arkansaw comes week of April 5, then the Woodward stock again takes possession of this house.

The Century (W. L. Bell, Mgr.) My Partner, well presented by the house stock, drew fairly well week of March 29. A big production of Tolstoi's Resurrection will be put on week of April 5.

The Orpheum (Martin Lehman, Mgr.) Lola Yberri, a dancer of artistic and novel methods headed the bill week of March 29. Big houses were in evidence at every performance. Others on the programme were, William Friend and Co. in a sketch; Prevost and Prevost comedy acrobats; Arthur Deming, monologue; Mr. and Mrs. Jimmy Barry, sketch artists; The Great Aumann novelty athlete; Downey and Vanetta comedians; and the kinodrome. York and Adams are the headliners for week of April 5.

The Gilliss (E. S. Brigham, Mgr.) A Montana Outlaw, true to the advance notices proved a thriller in every respect, week of March 29. Murders, stage robberies, jail deliveries, and an attempted lynching constituted the principal situations. As a result of the blood-thirstiness, great houses were in attendance. A Gambler's Daughter will reign supreme week of April 5.

CHARLES H. SMALL.

HAGERSTOWN, MD.—Hose Hall (C. E. Heard, Mgr.) Dark indefinitely.

Goddard's (Mr. Goddard, Mgr. & Owner.) The Vinton Stock Co., presented a laugh-provoking farce. Nothing next week.

Auditorium (Prof. Kershiner, Mgr.) On Mch. 27, The Gypsy Laughing Song, by the students of the college, to a packed house. Next, King Renes Daughter.

Academy of Music (Col. C. M. Futterer, Mgr.) Way Down East, was accorded a capacity house the 25th. Week of Mch. 30, Van Dyke-Eaton Repertoire Show, with stupendous business.

NOTES.

Billy C. Lane is back in Hagerstown after a pleasant sojourn at Phillipsburg, Pa., and informs me that he will go with Indian Bill's Wild West, the coming season.

The Vinton Stock Co. closed at Goddard's on the 24, on account of bad business.

W. D. VAN VOLKENBERG.

OTTUMUA, IOWA.—New Market Street Theatre (J. Frank Jersey, Mgr.) Hubert Labodies Faust, 23; fair business; satisfactory Co; Yale's Devil's Auction, 24, to appreciative audience; good business; Murray & Mack in A Night on Broadway, 25; pleased fair business; Barney Gilmore in Kidnapped in New York, 27; fair business; Company satisfactory; Weary Willie Walker, 28, good houses; Co. fair; The Moonshiner's Daughter, April 1. Grand Opera House (Dr. Lloyd T. Dorsey, Mgr.) House dark 23-28; Chas. B. Sandis, lecture 30; Anna Eva Fay, 6-11.

EMMETT A. WORK.

RANTOUL, ILL.—Neal Opera House (J. D. Neal, Mgr.) William H. Smith, last number of the lecture course on Mar. 31. Subject: Something Left Over. The management is now busy booking their attractions for season of 1903-04. Uncle Josh Spruceby, one of the most enjoyable attractions of the season. Next, An Orphan's Prayer, Apr. 8; A Lighthouse Robbery, Apr. 15; Liquid Air, Apr. 25; Gilbert Concert Co., May 1-2; A Breezy Time, May 8.

EARL CARY.

The Billboard.

PUBLISHED WEEKLY AT

424 Elm Street, Cincinnati, O., U. S. A.

Long Distance Telephone Main 2079 R.

Address all communications for the editorial or business departments to

The Billboard Publishing Co.

Subscription, $1.00 a Year; 6 mos., $2.00; 3 mos., $1.00 in advance.

ADVERTISING RATES.

Ten cents per line, agate measurement. Whole page $70; half page, $35; quarter page, $17.50. No premium on position.

The Billboard is for sale on all trains and newsstands throughout the United States and Canada, which are supplied by the American News Co. and its branches. When not on sale please notify this office.

The Billboard is sold in London at Low's Exchanges, 57 Charring Cross, and at American Advertising Newspaper Agency, Trafalgar Buildings, Northumberland Ave., W. C. In Paris at Brentano's, 37 Ave. de l' Opera. The trade supplied by the American News Co. and its branches.

Remittance should be made by post office or express money order, or registered letter addressed or made payable to the Billboard Pub. Co.

The editor cannot undertake to return unsolicited manuscript; correspondents should keep copy.

When it is necessary to wire us the instructions and copy for advertisements, great saving in the matter of telegraph tolls may be had by recourse to the Donaldson Cipher Code.

Entered as Second-Class Matter at Post Office at Cincinnati, Ohio.

Saturday, April 18, 1903.

The opening of Ringling Bros. Shows demonstrated nothing more conclusively than it did Mr. Al. Ringling's great ability as a master of presentation. His gifts and peculiar talents in this direction have long been recognized, but never have they shown as resplendently as in his initial effort for the season of 1903. He has elevated "equestrian directorship" to the level of a fine art and placed it in the niche among the muses.

His tasks are thankless as his art is infinite. His greatest effort is to conceal his work, to expunge all evidence of his handicraft, for therein lies the higest exemplification of the art. A painter allows his individuality to obtrude itself in certain recognizable tricks of execution called style but an epuestrian director of Mr. Ringling's high aims would obliterate even the brush-marks on the picture of his great endeavor.

How little this art is understood. And yet how great the need of it. The knowing though conscious of its presence too often undervalue its worth. The unthinking are utterly oblivious of its very existence.

* * * * *

Without the equestrian-director an entertainment made up of very entertaining acts can be and often is distinctly unentertaining. A large number of acts can be assembled in one performance and no matter how meritorious they may be individually, their combined effect is devoid of merit. This seems unnatural. It is tantamount to speaking of a symphony concert as unmusical. Yet, it is true. Beauty of the parts does not necessarily imply nor in fact very often result in, beauty of the whole. Without the master's touch the general effect is one of incoherence and the spectator is confused, distracted and jaded by the constantly changing impressions he receives. Each is artistic in itself but they interact conflictingly and discordantly by reason of their juxtaposition, contrast, or uncoordinated arrangement.

* * * * *

Mr. Al Ringling recognizes that at the very base of the aesthetic emotions produced by a work of art, (and a perfect performance is a work of art) lies the sense of harmony. It is derived from proper balance of the parts of the program, from smooth and easy progress, from unobtrusive transition and changes, from relative emphasis and due accentuation of those numbers that will bear it and from pleasing interactions of tone and color. Acts merely jumbled together do violence to all these considerations and the delight experienced by witnessing separate artists is largely nullified by the totality.

To Mr. Al. Ringling's discrimination, to his sense of proportion, to his attention to detail and to his capacity for taking infinite pains is due, more than to aught else, the enviable success of the Ringling Bros. performance.

WILLIAM C. BOYD.

(See first page.)

The old and tried adage of "experience being the best teacher," is applicable in reference to Mr. William C. Boyd, at present the general agent of the Great Adam Forepaugh and Sells Brothers' Combined Shows. Twenty-seven years in harness is his record. Mr. Boyd was born in Dutchess County, New York State. When quite a young man he was employed as a salesman in a commission store in the town of Amenia, N. Y. Every other winter the great Van Amberg show wintered in Amenia. Boyd sold the show feed and provisions. Out of this business association there sprung up an acquaintance between the young clerk and Hiratt Frost, then manager of the Van Amberg show. Frost painted roseate pictures to young Boyd and the latter, whose health was not of the best, "joined out," believing that a year of travel would be more beneficital than medicine. Mr. Boyd has followed the route ever since.

He remained with the Van Amberg show for two seasons as "layer-out" and door-tender. Then he went ahead for a year as contracting agent. During the winter season of '79 and '80 he was the general agent of the Cooper and Jackson show, which started from St. Louis. He remained in this capacity for three years. At this period his work was noticed by W. W. Cole and the latter engaged him as a car manager. After holding this position for two years he was promoted to the post of contracting agent for the same show, holding the latter position for the two seasons following. In '87 Mr. Boyd became the general agent for the Doris and Colwin show. In '88 he was engaged by the late Adam Forepaugh as a contracting agent, remaining with that circus until the death of the well known proprietor. The subsequent proprietors of the Forepaugh show, (Messrs. Bailey and Cooper) promoted him to the position of railroad manager and later made him general agent of show. During the season of 1895 Mr. Boyd was a special agent for the Barnum and Bailey show. For several seasons after that time his attention was demanded by personal interests, interspersed with several theatrical engagements.

Mr. Boyd, who is now in charge of the advance for the Forepaugh-Sells Shows, has manifested splendid discretion in gathering about him a crew of men who will undoubtedly be inspired by his example of energy, enterprise and attention to detail, from which results are sure to follow.

TOMBSTONE

For George Castello's Grave.

George Castello's grave in Mt. Carmel Cemetery, Chicago, is unmarked. It has been suggester that The Billboard start a subscription for the purpose of buying a simple headstone.

It is believed that all of his friends and many of his acquaintances would gladly contribute.

As the object is a worthy one The Billboard cheerfully complies with the request. The fund to be raised is only a modest one. But little is required, hence it has been decided not to accept over one dollar from any one contributor.

SUBSCRIPTIONS ACKNOWLEDGED.

J. M. J. Kane	$1.00
Clyde Phillips	1.00
W. H. Donaldson	1.00
Ralph W. Peckham	1.00
Harry W. Semon	1.00
F. Mar-Tino	1.00
J. P. Fagan	1.00
Ed. M. Willis	1.00
John J. Holland	1.00
Chas. Davis	1.00
Richard Hall	1.00
Helen May Butler	1.00
Col. Sam Dawson	1.00
A. G. Allen	1.00
Geo. S. Cole	1.00
Frank Hurst	1.00
F. B. Hubin	1.00
L. A. Elliott	1.00
Ruth Parkinson	1.00
H. B. Potter	1.00
A. H. Searles	1.00
Ed. Norris	1.00
J. A. Curran	1.00
Ed. Knupp	1.00
Oliver Scott	1.00
H. T. Ellis	1.00
F. H. Heckman	1.00
Wm. M. Donaldson	1.00
Donaldson Litho. Co.	1.00
Adolph M. Donaldson	1.00
F. M. B.	1.00
Bert Cole	1.00

MARRIAGES.

The courtship which was carried on between Mayme Gehrue and John Ford, of the Alton Peuben Comes to Town Company, since they firt became acquainted, culminated in a happy marriage March 31, at Milwaukee, Wis. Rev. C. P. Masden, of the Methodist Episcopal Church officiated. Miss Gehrue's mother witnessed the ceremony and John T. Hall, manager of the company, and his wife, acted as best man and maid of honor. It will probably be recalled that Mr. Ford was the winner of the Fox Medal for the dancing championship of New York.

On Wednesday, April 8, Sanford H. Robinson, general manager of the Billposting Sign Company of Philadelphia, Pa., Camden and Atlantic City N. J., Washington, D. C., and Baltimore, Md., and proprietor of the Atlantic City Sign Company, was married in Philadelphia to Miss Meldon Smith, a young society woman of Kansas City, Mo. The newly married cople are spending their honeymoon in Atlantic City, after which they will take up their residence in Philadelphia.

James De Zamora and Miss Eva Revoir, both members of the De Zamara aerial family which have signed with the Bartine and DeOnzo show, were married at Connersville, Ind., April 1st, at the home of Mr. Chas. Bartine.

Miss B. Pauline Boyer, of Harrisburg, Pa., (non-professional) was married to Alonzo Beasley, leading man of the King Dramatic Company, April 7. The couple were united at Saginaw, Mich.

Lorita, "the armless wonder," of the Southern Carnival Company, was married April 1, in Visalia, Cal., to her manager, Talford A. Buford.

OBITUARY.

C. R. DeWolf, who has been connected with various circus and theatrical attractions in the capacity of press agent, died in the Emergency Hospital, Columbus, Ohio, April 5. He was siezed with convulsions and never regained consciousness after his removal to the hospital.

Chas. Drum, superintendent of stock with the Forepaugh-Sells Shows, died at the St. Francis Hospital, St. Louis, Mo., April 3, of hemorrhage of the nose.

Mr. Ashley Rush, leading man of the company of that name, died March 18, in Cleyburne, Tex. He was buried at Neosha, Mo.

Elizabeth S. Morgan, the widow of the late Matt Morgan, the scenic artist, died in New York recently.

De Lancey Richardson a member of the Actors' Society, died at the New York Hospital recently of typhoid fever.

RE. ACTORS' SANATORIUM

By May 1st, the treasurer of the Consumptive Actors' Sanatorium fund will undoubtedly have in his possession not less than $75,000 with which work on the Sanatorium may be commenced. A few weeks later, a commission of the best physicians in the country will decide upon the best location for the Sanatorium and then, with the acceptance of plans for the building, dirt will begin to fly, and the completion of what will be the finest monument to the actors of America ever conceived, will be an assured fact.

Within the last few weeks, the finishing touches have been put on the Sanatorium plan. Robert E. Bell, of Denver, who conceived the idea and who has done an immense amount of work in carrying it toward completion, recently visited New York, Chicago, and other prominent Eastern cities, where he made arrangements for the monster benefit entertainments which will be given in aid of the fund.

While in New York, Mr. Bell succeeded in securing some of the most prominent members of the profession to act on the executive committee, which now has full charge of the Sanatorium project. Of this committee, the Rev. Walter Bentley, one of the best liked and most highly respected clergymen in the metropolis, is chairman, and will act as secretary. Rev. Walter Bentley is well known to professional people, being at the head of the Actors' Church Alliance. Other members of the committee are "Aunt Louisa" Eldridge, Vice-President of the Professional Woman's League; Albert Borie, Editor of the New York Clipper; Charles Burnham, manager of Wallack's Theatre, who will act as treasurer, (pro. tem.); Charles Farrell, Editor of the San Francisco Dramatic Review; and Peter McCourt, manager of the Broadway, Tabor Grand and Empire Theatres, of Denver.

In order that the work may be well under way by next Fall, the committee has decided to hold the first benefit performances during the week of April 19th to 25th. Mr. Bell has sent to the committee, letters from the manager of nearly every theatre in the country proffering the use of their houses for these performances. Actors and actresses, managers of theatrical companies, musicians, vaudeville stars, and all prominent members of the theatrical profession have signified their eagerness to lend a hand in making the benefits a success, and there is no doubt that an enormous sum will be realized.

In Chicago, a monster benefit is to be given at the Auditorium Theatre and other entertainments will be given at the Criterion on the North Side, and the Bijou on the West Side, in order that all the vast population may be reached. In New York, Boston and Philadelphia big benefits will be given, and in St. Louis the big Exposition building will be utilized. In Denver, the members of the Chamber of Commerce and the Commerical Club, together with other of the leading organizations of business men, will testify their appreciation of the enterprise of a western man by attending the performance in a body.

The most conservative estimates of the sum which will be realized during Sanatorium Week place the minium at $75,000.00. From the repertoire company playing one-night stands to the most brilliant luminaries of the profession, everyone is determined that before another year is passed, worthy players afflicted with a disease which is all to common among players shall have some place where they can be properly cared for.

Sir A. Conan Doyle has just completed a new four act play in which Brigadier Gerard is the hero. The piece is laid in France immediately after the battle of Waterloo. It has not yet been decided when or where it will be presented.

LETTER BOX
MAIL

GENTLEMEN'S LIST.

Aladdin, Jr., (Big Spectacular).
Andrews, E.
Aladdin, Jr., (Big Spectacular).
Abramson, I. (Spectacular Co.)
Anderson Balloon Co.
Abbey, & Co. P.
Arnold, W. H.
Arnold, H. W.
Alders, A. G.
Allen, Bunk.
Ashton, Harry
Allers, A. G.
Alexander, R. L.
Biancafiore, A.
Baker, Peter
Bashgatour, Carriogien,
Bray, D. M.
Berrian, Steve
Benson, J. M.
Billings, Sanford
Berger, E. L.
Burnham, Roy
Barton, John
Brackmeyer, J. A.
Bemfield, F. C. (Box 233),
Brott, Bros.
Baker, E. W.
Boyd, W. B.
Bartlett, De Witt.
Bole, Geo.
Barnes, J. H.
Barnett, Mr.
Boyd, Lew.
Barry, Col. Jim,
Benson, J. M.
Baker, John
Burke, Humphrey
Berry, James.
Brown, H. G.
Busey, F. W.
Belford, Geo.
Barnes, Will H.
Bittleston, Chas. A.
Bouronich, Vincent
Busky, John.
Bush, H. L.
Britt, David.
Barry, Butch.
Bickford, Warren C.
Craig, Percy
Coyle, E. R.
Curtis W. H. or Billy
Charles, Frank
Charter's Hindo Circus
Cook, C. W
Camp, C. H. Carn. Co.
Cooper & Co.
Copper, Chas.
Case, Albert M.,
Cannon, Matt
Capps, Jos. B.
Carlan, E. S.
Cook, T. H.
Christie, J. D.
Cushwire, Mr.
Casey, Henry
Cotay, Bert
Claire, (Skin) Joe
Corbett Joe
Chase, P. B.
Casey, Dan.
Colley, Chas.
Coolah, Lalla
Cohen, Geo. M.
Cheney Medicine Co.
Caswell John H.
Cover, Lawrence A.
Cross, Dr. Frank B.
Craven, A. J.
Chessman Dis. Co., The B. W.
Cole, Billy
Carson, Robert
Callahan's Tom Show, Prof.
Church, M. E.
Cook, Daniel.
Culver, J. W.
Crumpton, J. T.
Caulwell, H.
Cake, E. M.
Curry, H. B.
Chatter, James P.
Duncan, Roy
Delaney, Tim.
Durning, Joe.
Dellinger, F. M.
David, Frank D.
Darling's Dog & Pony Show.
Daley, Jack
Derry, Bill (Operator)
Daudlin Co., Louis
Durning, Joe.
"Dracula" (Contortionist
During, Thomas
Dwyer, Steve
Dunn, Harley C.
Ducrent, W. C.
Day, Geo. W.
Dockstader, Erwin.
Dolan & Lenharr
Derby, Kid.
Dent, Geo. C.
Denby, Walter G.
Dale, Harry P.
Ehmens, Will
Eberlein, Earnest.
Edwards & Reynolds
Eller, W. A. Propr.
Erby, Fred.
Ellis, H. I.
Egan, J. T.
Emmerson, Harry L.
Eldrige, R. Derne.
Exemplar Sign Works.
Ewick, Ray.
Eller, Chas.
Florida, Geo. A.
Fuller, Harry
Fowler, Jno. C.
Ferguson, Chas. M.
Fleckenstein, Chas.
Foley's
Forgrave, J. R.
Fairbanks, Gus.
Frlanger, Chas. J.
Fitcher, Hunter H.
Flaherty, Ed.
Fick, Edw.
Fitz, Geo.
Furgeson, Geo., (14 Bones)
Ferguson, A. C.
Farrell, Clarence
Fletcher "Kid"
Frank's Vaudeville Show Spanish.
Granham, Johnie.
Grant, Roland
Ghost Show, Leon.
Gilmartin, Prof.
Garland, Walter.
Gabardon, Henry.
Garrotte, J. E.
Grimes, Joe.
Glass Bros.
Goldie, Jack.
Glenn, Frank.
Gumpert, S. W.
Grey, Joseph J.
Gordon, J. Saunders.
Gillette Shows, C. M.
Green, Harold E.
Gillette L. C.
Gottlieb, Chas.
Gantler, the Great.
Hymer, Louis.
Harris Samuel
Holloway, Ed.
H. H. D.
Harris, Wm.
Heironimus, Frank
Hendler, J.
Hill, J. P. (Mgr. Dan Canary.
Heckman, L. H.
Hughes, "Windy"
Hall Carnival Co.
Harris, Joshua C.
Hatch, W. A.
Helton, John
Harrison, Hugh L.
Holpert, Max.
Hartman, B. F.
Hammock, R. W.
Harris & Hines
Hassan, Mohamed Ben.
Hintze, Wm.
Huston, Joe.
Hashkash, Mr.
Harkinson, Chas.
Heidler, C. H.
Hill, H. J.
Huthens, Prof. A. R.
Hamewood, H.
Hart, Billy
Hammet, J. H.
Huddleson, Mr.
Herbst, Milton.
Harris, Richard.
Handley, W. W.
Irving, Wm. J.
Irons, Warren B.
Inglert, A. S.
Jenings, Ellis.
Jackson, W. S.
Jones, Augustus,
Jaillet & Goldberg
Jennings, J. A.
Joe, Blue Mountain,
Johnson, Tom.
Johnson, Geo. L.
James, Thos. W.
Jennings, & Renfren.
Kid, Houston
Kings, The Two
Kate, C. Heapes.
Kibble, Wm.
Kealey, Doc.
Kondon Co.
King, Will.
Kitchi, Toro
Karbani, Fadoul
Kennett, Fee.
Kelton, Eddie.
Kohlman, R. M.
Kenzie, J. M.,
Kelly, L. C.
Kempnor, Mr.
Klein, Henry.
Keeler, Arthur D.
Keid & Castle Co., The
La Rose, Frank.
Lacy, Robert A.
Lethgwell, Nat.
Leonard, T. A.
Lillie, Major Gordon W.
Louisville Corn Co.
Libby, H. J.
Lockhart's Elephants
La Rella Great Sensation
Leonard, J. B.
Lingl, Family Shows
Lewis, Chas. L.
Lano, D. H.
Lawrence, Ed.
Loos, J. Geo., Jr.
Lewis, John.
Lister, Clay.
Luckie, Lawrence.
Lingl, Geo.
Lilles, Chas.
Marsh Bros.
Morgan, Fred A.
Manley Jack.
Maxwell, N. J.
Moore Family Show
Martin, Geo. W.
McSherry, J. Rodger.
Messner, V. E.
Murray's Show, J. C.
McKnight, Chas.
Moore, R. R.
Maxwell & Skoech.
Mallack, Douglas
Miles, Dr.
Mattran & Sayed
Murphy, P. Byrrem
Murphy & Winns Texas Exhibition.
McCarter, J. H.
Mann, Billie
Mack, Prof. W. R.
Mosely, W. M.
Morley, Murray J.
Morris, Ned.
Mulkey, Caleb.
Martzell, Howard.
Monroe, Henry
Mylie, John
Meyer, G. E.
Morris, Clarence
Mulligan's Masquerade
McDonald, J. M.
Mason, L. C.
Murphy,
Moran, Ben. J.
Marks, Thos.
[redacted]
Moran, Frank ("Big Wibbler")
Morrison, Geo.
Mazie, Fred (The Hobbs)
Monk, Alfred.
Muller, Mike.
Marshall, John.
Mohara, Frank L.
Mooney, Johnnie
Moses, Lee.
McEvoy & Stabley.
Moriarty, David.
Murray, J. C.
Nicholson, Frank S.
Nehing, B. H.
Odell, Geo.
O'Brian, Floyd
Otting, Frank
Pery, Randall.
Pettler, Eugene.
Pickett, Sam.
Powers, Al.
Powley, Will, Jr.
Pollitt, Jack.
Phillip, Harry.
Phillips & Belmont,
Persch, Wm.
Parlan, A.
Paul & Amos, Doctors.
Pearson, Ralph J.
Putt, Fred
Pickerell, Peg.
Protective Co., (Sifter Stove Polish.)
Pinkston, P. C.
Riley, Charles.
Reidy, D. H.
Riley, Pat.
Rice, Jos.
Richards Allen
Rice, N. W.
Rains, Paul L.
Richardson, G. T.
Root & Co., (L. B.)
Roy, Dona.
Richards, Dick
Reim, G. W.
Rollins, Ralph H.
Ross, W. B.
Remington, Wm.
Russell, H. A.
Reese, Mark
Russell, Fred. P.
Rosaire, Robert.
Rackorto, Alburthe
Richardson, Geo. "Gardos."
Raymond, L. A.
Rickel, Henry.
Root, Edgar.
Riley, Harry
Roberts & Richards.
Roberts, Scott.
Ritchie, Edward.
Royal English Circus.
Stevens, B. D.
Schlichter, & Le Cato.
Smith, M. C.
Scott, A. P.
Sennegrant Bros.
Shafer, Chas. R.
Sanger, Harry.
Snydam, H. B.,
Simpson, J. C.
Sawyer, Jack
Star & Crescent Carn C
Shelby, Len
Sherrill, W. L.
Stinson, Phil.
Sewster, Harry
Start, Frank
Swal, James.
Stage Mgr. World's Monarchs of Magic.
Smiley, Col. R. Finley.
Scott, J. H.
Singer, Sam.
Strelig, I. V.
Stebbins, St.
Snyder, Bros.
Snyder, Prof. Hank.
Secretary, Clinton (Ia.) St. Fair.
Stock, Tulane & Franklin.
Smith, Emery H.
Stoddard, Hiel.
Sun Brothers.—No. 2. Southern Belle Shows
Stewart, Huey.
Smith, Theodore.
Smith Matt
Strouse, Warren.
Speller, Van Anden.
Scott, Walter.
Taylor Bros.
Thilmas, John.
Taggerts, The
Tinsley, E. K.
Thalheimer, A.
Terry Leonard
Talson, Charley
Trainer, Dick
Tobin, Maurice.
Thomas, Wm.
Thorne, M. S.
Toube, Ira.
Trenley, Will.
Throne Bros.
Vincent, F. B.
Van Vranken, Mr.
Vlberg, Geo. H.
Vino, Wm.
Willy's Chemical Co.
Webster, D. G.
Wickstrom, Ed.
Walch, John Jr. Carnival Co.
Ward, Dr. A. M.
Whittier, H. H.
Williams & Cook.
Watkins, Claude.
Wolff, Moritz.
Whitford, John C.
Warner, Ed. C.
Wallace & Von Lears Show
Wood, Will B.
Wolf, Walter
Warren, Bert.
Wood Bros. Show
Westcott, M. B.
Weaver, E. W.
Warren, Fred.
White, Richard M.
Weaber, H. L.
Wrenn, Louis.
Wise, Sol.
Wheeler, H. E.
Weber, Geo. H.

LADIES' LIST.

Abraham, Lucy.
Ammle, Madame.
Branson, May.
Bond, Dollie.
Bellinger, Verna.
Burke, Margaret.
Banks, Augusta.
Clark, Mabel
Callison, Mrs. J. C.
Cody, Lillian
Campbell, Mrs. H. J.
Cody, Mrs. Louisa F.
Detty, Maude
Delmar, Gene.
Duncan, Josie.
Eabbin, Mrs. Carolina
Flynn, Zatella.
Flynn, Mrs. Matt.
Fay, Anna Eva
Gorbett, Mrs.
Gauf, Aicha Madame
Hendric, Mrs. Mary A.
Hastings, Mabel.
Hurley, Pauline, (Mildred Foreman.
Johnson, Mrs. Emma
Jones, Daisy.
La Mont, Blanche
McArthur, Mrs.
Morris, May
Maye, Leola.
McPhillips, Bessie.
Meyers, Louise.
Nine, Dora.
Nason, May
Pauline, Madame.
Phipps, Alta.
Rogers, Martha M.
Sterling, H.
Salina, Jessie.
Stickle, Isabella.
Sutherlain, Pearl.
St. Clair, Jessie Mae.
Thomas, Tillie.
Travis, Mrs. H. McCall
Trieze, Fannie
Tuson, Nellie.
Thompson Sisters.
Whipple, Georgie.
Wells, Marie

CORRESPONDENCE.

NOTICE.—The Billboard desires a correspondent in every city and town in the United States which is not here represented.

NEW YORK.

The Passing Show. Current Attractions. The Unforseen Closes.

The coming fortnight will be the last of The Unforseen, at the Empire, Mr. Drew beginning a supplementary season there April 27.

Charles Hawtrey in A message from Mars, at the Criterion, is again a Broadway favorite.

Annie Russell will stay but three weeks more at the Garrick, her engegement in Mice and Men closing on May 2nd.

The fiftieth performance at the Bijou took place on Tuesday of this week. Miss Cahill's new song, Sweet Nellie Wood, is already popular.

Large audiences are the rule at the Savoy, where Henry Miller and his company in The Taming of Helen, are delighting every one.

A special matinee of The Darling of the Gods, is given at the Belasco Theatre Thursday of this week, for the special edification of out-of-town patrons.

The Earl of Pawtucket has had a very prosperous week notwithstanding that it was holy weeks, and there seems to be a long run still in store for this play at the Manhattan.

Mr. Blue Beard, began its fourth month at the Knickerbocker Theatre, Monday evening, steadily increasing its record of attendance which now approximates 140,000 people.

The Suburban has made the biggest kind of a hit at the Academy of Music where the big race scene in the third act nightly tests the capacity of the house.

The Prince of Pilsen at the Broadway is one of the seasons notable successes.

Grace George's engagement in Pretty Peggy at the Herald Square, continues to be announced as "indefinite" thus indicating that the ebd of the run is not in sight.

A Chinese Honeymoon has closed its last week at the Casino.

The Sultan of Sulu, at Wallack's is continuing its record-breaking business.

Blanche Walsh is in the third month of her engagement in Resurrection, at the Victoria.

The Wizard of Oz, at the Majestic is making the grand circle well known to New York theatregoers.

Everyman, has made the Garden Theatre headquarters for students and literary people who find a special interest in this old morality play.

Amelia Bingham in The Frisky Mrs. Johnson, is playing to well pleased audiences at the Princesss.

RALPH KELSO.

CHICAGO.

Peggy from Paris, in its Eleventh week to unabated crowds. E. S. Willard presents the Optimist and other pieces.

Illinois.—The fourth week of Mrs. Carter in Belasco's gorgeous Du Barry and still the Illinois continues to be filled to an uncomfortable degree every night.

Grand.—Mr. Mansfield in repertoire. It hardly seems possible after witnessing his performance of Beau Brummel that he could so completely disengage himself from the atmosphere of Julius Caesar, and enter with such spirit into the part of the dandified gentlemen of more modern times. Next, Anna Held.

Powers.—E. S. Willard presented The Optimist Monday night, it was the occasion of the play's first hearing in Chicago.

McVickers.—Sally in Our Alley opened in McVicker's, Sunday night to a tremendous audience. The burden is carried by Jewie Mc Gree who does the pawnshop Izzy with broad unction. Next, Andrew Mack.

Studebaker.—Peggy from Paris is in its eleventh week, but there is nothing to be said except that it packs the house as usual.

Dearborn.—The Dearborn's fourth annual musical production, The Tenderfoot, was presented by a company of sixty, and made a big hit. It is full of comedy and good music.. It will prove a good drawing card for the entire summer months.

Great Northern.—David Higgins, Georgie Waldron and company returned to the Great Northern Sunday, and presented, At Piney Ridge. It was received with much favor. Next, Murray & Mack.

Academy.—For Her Children's Sake opened to two big houses Sunday. Selma Herman is at the head of the cast and is fitted with a role that suits her genius and personality like the proverbial glove.

Bijou.—The new drama, The Stain of Guilt opened Sunday and acheived a success. There are plenty of sensational climaxes and an excellent cast.

Bush Temple.—As the heroine in Jerome's one-act play Barbara, Miss Grace Reals finds a character in which he is particularly at home. Following this playlet the whole company appears in the three-act farce, Or, Jones' Mistake.

Columbus.—The popular German dialect comedian Pete Baker supported by a company of clever farceurs, singers and dancers, received good audiences. Mr. Baker was warmly recevied. Next, The Little Church around the Corner.

31st St. Theatre.—A meritorious production of Romeo & Juliet is being given in the Thirty-first Street with Anne Sutherland as Juliet and Richard Buhler as Romeo. Both of them score personal successes. Next, Camille.

New American.—The old but ever new East Lynne with Laura Alberta as Lady Isabel was put on for the week beginning at the Sunday matinee and proved to be as popular as ever.

La Salle.—Rubes and Roses is in its fourth week in the La Salle. It has proven the most successful yet put on in the house and seems assured of a long run.

Garrick.—Faust, with special scenery and new effects is the weeks offering. Manager Kussel states that during the summer months great improvements will be made in the Garrick.

Olympic, Vaudeville.—Merville, Booth & Esmore, Raymond & Caverly Johnson, Davenport, Lorella, Johnnie Carroll; Klein, Ott & Nickerson, Bonnie Thornton, The Scott Brothers, Al. Lawrence, The Two Balleys, Moung Mya, Lottie West, Symond, Wood & Ray, Hayward & Hayward, Billy Sylvan.

Haymarket, Vaudeville.—White & Stuart Co., Techow's great cats; Edwin Latell, Kell & Kent, Stuart, Barnes, Rae & Brosche, Fred El Zobedie, The Black Brittons, Zella Rawlston, Hank & Lottie Whitcomb, Schuyler Sisters, Mr. & Mrs Nello, Fanny French, Butts & Bitts. Good business.

Chicago Opera House.—Amelia Summerville, Cole & Johnson, Lew Hawkins, LaTroupe Carmen, Hal Stephens, Lizzie Evans & Co., Whitney Bros., Young American Quartette, Howley & Leslie, Harry Fitzgerald, Brothers Martine, Mack & Armour, The Bohmes, Schiller Bros. Business fine.

Sam T. Jack's—Phil Shedidan's City Sports in two burlettas, Fun at Brighton, and A Mistake in Society. A good specialty bill is introduced.

The Trocadero.—The stock company of the Trocadero was seen Sunday in the new burlesque The Torrid Zone. A good cast of clever performers interpret the comedy. Good specialties are introduced.

Hopkins.—Rice & Barton's Rose Hill Folly Company is the attraction in Hopkins. The opening burlesque is entitled The Baby Trust. The close of the entertainment is a musical skit The Slippery Life Insurance Company.

SWEEPINGS.

Ringling Bros., Circus opened a two week's engagement in Chicago on the 9. Business great.

Miss Gussie De Foy of the Peddler's Claim Company was given a reception by her many friends in this city..

Manager Manderback will star Pete Baker in a new play next season. A. H. HART.

BOSTON.

E. H. Sothern's revival of Hamlet was a good magnet.

Tremont Theatre—Mrs. Fiske in Paul Heyse's brilliant drama, Mary of Magdalen, in its second week, to a fairly good audience.

Hollis St. Theatre—E. H. Sothern in his revival of Hamlet, to a large audience. Mr. Sothern's rendition called for much admiration.

Colonial Theatre—The Beauty and the Beast still holds forth, to a good business. This show has but four more weeks to run.

Boston Theatre.—Return of Rice's Show Girl the great musical extravaganza, at popular prices.

Boston Museum—Second and last week of The Vinegar Buyer. Nothing but words of praise can be said of the attraction .

Park Theatre.—Second week of Clara Bloodgood in The Girl with the Green Eyes.

Grand Opera House—Human Hearts calls forth large audiences.

Castle Square Theatre.—The stock company in The Merchant of Venice.

Bowdoin Sq. Theatre.—Waifs of New York, by the stock company.

Majestic Theatre.—Second and last week of Otis Skinner, in Lazarre. This play has been most favorably received.

Music Hall—In Convict Stripes, is the offering to the patrons of this popular theatre.

Palace Theatre.—The Brigadiers Burlesque Company with strong olio.

Lyceum Theatre.—Mgr. Geo. Batchellder offers, Lawrence Weber's Dainty Dutchess Burlesque Company, who furnish a lively entertainment.

Keith's Theatre—Eugene Sandow in lecture on physical culture, and exhibition of strength. Eddie Gerard, assisted by Jessie Gardner in sketch, "The Soubrette and the Cop." This is Mr. Girard's and Miss Gardner's third week at this house. Edward Bree, vaudeville before a Boston audience, and was well received. The balance of the bill is very strong.

Howard Atheneaum.—Strong vaudeville show which includes, Five juggling Johnsons, Three Sisters Marcarte, Toby Lyons and many others, concluding with the burlesque, Never sleep Associates.

Austin a& Stones.—Mgr. A. B. White this week has secured Miss Sadie Knowlton, who performs a wonderful cycle act in the Curio Hall entitled The Woman & The Bowl. There are many other things of interest to be seen as well as a fine variety show.

NOTES.

Al. Sheehan, treasurer of the Tremont Theatre will have a benefit April 27. Lewis Mann & Co. will present All On Account of Eliza.

Mr. W. E. Fuller representative of the Barnum & Bailey show is still in and around Boston in the interest of the big show.

Harry Askin, the well known Bostonian, who managed Carmille D'Arville in Madeline, is in town.

A Mr. Joseph and a Mr. Murny were in town about a week ago to see abobut forming abill posters and billers union.

Mr. M. L. Levyne, the popular solicitor is now in Boston, representing E. S. Bonnie & Co. Distillers of Kentucky Turf Whiskey, placing their goods in the New England market, backed by their handsome poster.

John P. Echardt is here making preliminary arrangements for the opening of Charles River Park, for the Bicycle Race Season. He represents the Kentucky Powers Co.., who have leased the park. After this race the track is to be rebuilt with steeper pitch to accomodate the mile a minute riders.

Mr. W. D. Andrews, business manager Boston Museum, is to be tendered benefit April 13. The attraction will be The Country Girl.

JOHN E. DONNELLY.

BALTIMORE.

The Social Highwayman at Chase's; Kyrle Bellew at Ford's; The Little Princes at the Academy.

Academy of Music (Messrs. Nixon & Zimmerman, Mgrs.) The Little Princess has attracted considerable attention and will no doubt fill a very successful week. Miss James is much admired. The costumes and scenery are appropriate.

Ford's Opera House (Mr. Chas. E. Ford, Mgr.) Mr. Kyrle Bellew is A Gentleman of France. Monday night marked the 600th performance of this production. Appropriate souvenirs were given to the ladies attending. The souvenir was a small jeweled sword of gold and silver. A reproduction of the sword worn by Mr. Bellew as Gaston de Marsac. Mr. Bellew was warmly received.

Chase's Theatre (Mr. J. Albert Young, Mgr.) The Social Highwayman by the Frank Gillmore Company.

Empire Theatre (Mr. Louis H. Baker, Mgr.) The program this week will contain the Elmore Sisters, Frey and Fields, the Razarfs, George H. Diamond and Al Hoon, Pauline DeVere, the Sisters Saville, Foster and his musical dog Mike.

Holliday St. Theatre (Kernan, Rife & Houck, Mgrs.) Alphonso and Gaston will entertain the audience this week. The company is very large, containing some good comedians.

Convention Hall (Mr. Fred. C. Schanberger, Mgr.) Monte Cristo and The Wages of Sin by the McGill and Shipman Company this week. The company has been doing excellent business at all performances.

Monumental Theatre (Mr. James L. Kernan, Mgr.) The Utoplan Burlesquers with two breezy comedies and a strong olio are entertaining large audiences this week.

Odeon Theatre (Mr. James Madison, Mgr.) Ready Money, a farce comedy by Tommy Harris, is one of the greatest laugh producers of the season. A strong olio with some good entertaining features is presented.

CINCINNATI.

Ethel Barrymore playing to large audiences at the Grand. Foxy Quiller draws fair crowds to the Walnut. Week of April 12.

Grand (Rainforth & Havlin, Mgrs.) Ethel Barrymore in Carrots, showed a delightful bit of versatility. The Country Mouse, by Arthur Laws, is a clever little story, well acted. The plays are staged in the usual Frohman style and an excellent company lends able support to Miss Barrymore. The advance sale for the week, indicates that good houses will rule. Next, Nat. Goodwin and Maxine Elliott.

Walnut (M. C. Anderson, Mgr.) Foxy Quiller, the quintessence of human intelligence, as is remarked on the program, showed his immense intellectual range to a fair audience Sunday. Weather was very disagreeabble, and kept many away. The roles are in good hands and the scenery and costumes very pretty. The music by De Koven was an agreeable departure from the general run of the comic operas. Henry Leone although very sick, portrayed the role of Paganino in a pleasing manner. Louemarie Glosz made quite a hit as old the diminutive comedian, Adolph Zink. Next, The Power Behind the Throne.

Columbia Theatre. (M. C. Anderson, Mgr.) Another fine bill for the Columbia this week. It is above the standard and every feature will hold its own with the best seen in vaudeville. Two very good sketches are put on, one by Paul Barnes & Company, in Wanted an Aunt, and the other by Clay Clement & Company. A good musical act is given by the Waterbury Bros. and Tenny, and the rest of the program equally as good. Julian Rose Hebrew, impersonater; Lew Bloom, tramp comedian, the Three Usanios, sensational gymnasts, and the Nelson Comiques Acrobatic comedians.

Heucks (Heuck & Fennessey.) Not Guilty, an old timer here, will draw well the rest of week. The company is above the average and show well staged.

Lyceum (Heuck & Fennessy) A new version of Sapho packed this house to the doors and business will be good the entire week.

People's (Heuck & Fennessy) Al. Reeves' Burlesquers proved itself worthy of the large audiences which greeted the opening performances. The olio is excellent. Big business will rule throughout the week.

ECHOES.

The subscription sale of seats for the Grau Opera Company has reached $10,000. The regular sale opened April 13, with a line extending over a square in snakelike curves.

The Charity Nurse was given its initial performance at Ravenna, Ohio.

Col. J. E. Fennessy returned from a business ness trip to New York, April 10.

The Heuck Opera Company has established an office at 1432 Broadway, New York.

Andy Lewis and his wife, Maude Elliott, received a beautiful floral horseshow, from the attaches of People's Theatre, where he is appearing with Al Reeves' Burlesquers. This is the first year of his return to burlesque from the vaudeville stage. The offering bore the inscription "Welcome to Burlesque."

ST. LOUIS.

Holy Week Finds Business Fair. Receipts Cut Down by First Ball Game of the Season, which Drew a Crowd of 26,000. Ethel Barrymore at the Olympic.

Holy Week in St. Louis finds things progressing nicely. The regular Sunday attendance at the theatre matinees was somewhat cut down, as the first ball game of the season drew a crowd of 26,000 and then coursing at Delmar race track had a large crowd. Summer Gardens are all making extensive preparations for their openings, and with World's Fair dedication week close at hand, there promises to be big doings in St. Louis.

Ethel Barrymore, at the Olympic Theatre in The Country Mouse and a curtain raiser entitled Carrots. The large audiences that witnessed the opening performances were delighted. The company is good, and the piece is handsomely staged and costumed. Mary Manning next.

Grand Opera House. Murray and Mack in A Night on Broadway, which is very good. It succeeded in pleasing the large audiences of Sunday and though the musical numbers might be better, the company makes the most of them. Eight Bells next.

Ten Nights in a Bar Room is the offering at the Imperial Theatre and proved to immensely satisfy the two big houses Sunday. The play, though an old one, is new to most of the people here. Business is satisfactory. A Ruined Life next.

Two Little Waifs at Havlin's Theatre is being played by the same company as on its former visit. It opened to two good houses Sunday and continues well. Business fair, bad week. Pennsylvania next.

The usual big Sunday crowd was in attendance at Hashagan's Auditorium, and all were well paid for their visit. The program includes, The Lyceum Quartette, Dollie LaTow, Al Weber, J. A. Ogle, Mayer and Harrington, Mr. and Mrs. Frank Vincent, Miller and Miller, Newton Chambers, MaBelle Hayes. Business continues enormous.

Standard Theatre. The Trans-Atlantic Burlesquers opened to two big houses and are drawing exceedingly well so far this week. The olio is good. Bulla and Raymond, Dunbar Sisters, George Bickel and Harry Watson, Wrothe and McGowan, Jennie LeBeau and Lillian Shaw. The show closes with On the Yucon. It is well done, and with costumes and scenery that are good. A good show that pleases immensely. City Club next.

Mr. Tim Murphy (return engagement) Century Theatre, in The Carpetbagger. The play is the same that was seen here earlier in the season, and is drawing well as could be expected for Holy Week. The attendance Sunday night was very good and all were satisfied with the play. Lulu Glaser next.

Columbia Theatre. A very interesting bill is being presented. The best acts on the bill are Hilda Thomas & Co., Edmund Hayes & Co., Deronda and Breen, Fox and Foxie, The Rexos, Miett's Dogs, Josephine Coles, John Kernell, The Great Montrell, Bertie Fowler, McIntyre and Primrose, Kathryn Hayes, Powell and Portelld, and the Kinodrome. Business satisfactory.

Twenty-five years ago April 8, at the DeBais Opera House here, now Grand Opera House, Mr. Joseph K. Emmet, then in his first year on the stage, appeared here and he received an ovation.

The Forepaugh and Sells Bros. show, which will stay a week in St. Louis, April 20 to 25th, have succeeded in completely billing this city; anywhere you look you see their display.

GOSSIP.

Mr. Maclyn Arbuckle announces that he is to star in a new play to be produced in New York May 4th, entitled "Skipper & Co., Wall Street," His friends wish him success.

Mr. Dan Fishell is in town for a short stay as Ellery's Royal Italian Band, of which he is agent, is at present resting. Their summer tour opens next month. Mr. Fred B. Crow states that their bookings this year surpass any previous season's. Dan says he's the mascot—now will you be good.

Mr. Patrick Short, manager of the Olympic Theatre, announces that he has received Miss Amelia Bingham for a return, week of May 24. She will be seen in four of her best plays.

PINE BLUFF, ARK.—New Elk Theatre (Chas Senyard, Mgr.) April 1. Henry Beresford in The Wrong Mr. Wright. Good show; large and appreciative audience. S. F. ROSENBERG.

CHAS. J. CARTER,
Manager National Theatrical Exchange.

LOUISVILLE, KY.

Business has been very good, in fact better than expectation.

Macauley's (Jno. T. Macauley, Mgr.) This house will be dark until 13, when Richard Mansfield will appear in Julius Caesar.

Avenue (Chas. D. Shaw, Mgr.) Over Niagara Falls, is doing a handsome business, the novel scenic and mechanical effects received hearty applause. Week 5, A Ruined Life.

Hopkins's (Jno. D. Hopkins, Mgr..) Homan's Big Show is packing them in at this house. Tenichi the Jap., is mystying them and is the talk of the town, many good features are presented.

Buckingham (Whallen Bros.) The City Club, from start to finish the bill is a clean and clever one and nice busines prevails. Week 5, The Treaderos.

Greden Eagle (Lehr & Williams, Mgr's.) Reddy, the Mail Girl, is doing big business, for week of the 5th, My Uncle from New York.

Music Hall (Boyd Wilson, Mgr.) Ruscoe & Holland's Georgia Minstrels played four engagements at this house. The patronage was fair.

NOTE.

Joe F. Disch has opened a fine Cafe in this city, while Mr. Disch has not decided to quit the show business entirely he needed a rest.

W. W. Gentry in charge of Shows 1 & 2, passed through the city Tuesday, enroute south, where the shows open.

Dave Flynn, who will be here next week with A Ruined Life is a Louisville boy, his many friends are awaiting his arrival with interest.

The following tented shows will appear in this city during the season. Robinsons; Ringling, Barnum & Bailey; Gentry; Rice's Rog & Pony Shows and several smaller ones.

Arthur Morelli had the misfortune to lose his mother recently. Mr. Morelli was in Nashville at the time of her death, but reached here in time for the funeral.

The Star Dramatic Co., under the able guidance of Chas. Strassburg an old school actor will shortly take the road, they have booked several good parks.

Madema Known as the Whirling fire dancer, is sick here and had to cancel several good dates. J. S. SHALLCROSS.

BELOIT, WIS.—Wilson Opera House (Bob Wilson, Mgr.) March 27 The Christian to good business performance good. Company is very good. Coming: April 3, Resurrection.

NOTE.

March 30 Ringling Bros.' outfit went through here to Chicago, to get in readiness for the opening there April 6.

HARRY C. SMITH.

MANNINGTON, W. VA.—Opera House (J. M. Barrack, Mgr.) Geo. F. Hall in An American Hustler, Mar. 25; good performance to fair house. Man to Man April 1, to big house. Next Wearie Willie Walker April 3. Tide of Life April 7. Breezy Time, April 10.

S. J. LANE.

FAIRS STREET FAIRS & EXPOSITIONS

FAIR NOTES.

The Genoa Agricultural Association was recently formed at Genoa, N. Y.

The Lycoming County Fair at Williamsport, Pa., will be held Sept. 1 to 4, inclusive.

The usual speed events will be held in connection with the fair at San Antonia, Texas, October 17 to 28. The usual purses will be hung up. A number of stake races will also be added, both for riding and harness tests. The stakes will aggregate $1,500.00.

Dr. C. DeGarmo Gray has obtained from the directors of the St. Louis Worlds Fair, a concession 200 x 400 feet in the center of the Midway for Hale's American European Fire Fighters. They will give hourly exhibitions similar to the ones given in London and Paris at the Exposition.

Street Fairs & Carnivals

THE EDICT AGAINST CARNIVALS

At the beginning of this year, the edict of the Grand Lodge of the Benevolent Protective Order of Elks against Carnivals and Street Fairs, went into effect, and the most profitable source of income, the Order has ever enjoyed, which in the past few years has netted hundreds of thousands of dollars, was cut off.

Now the Grand Worthy President of the Fraternal Order of Eagles has become imbued with the "me too" spirit, and has issued a circular letter to the various Aeries, throughout the United States, denouncing Carnivals in general, notwithstanding the fact, that he has never seen one in his far away Seattle home.

I believe that the Grand Worthy President of the Fraternal Order of Eagles, had nothing but the good and welfare of the Order at heart, when he issued this edict, but I believe that he acted on information that was biased, as I know of a certain combination in the Northwest, that was started by a body of men, who took hold of a defunct Carnival Company, and intended to play it for all it is worth this year. After getting along a little with their organization, they found that three (3) or four (4) Aeries of Eagles, intended to hold Carnivals this year, and that they would be in opposition to their outfit. They then proclaimed their intention to tie up the funds of the Eagles, to prevent them holding Carnivals, if they had to go to the Grand Lodge to do it, and I believe, that it is on this information presented to the Grand Worthy President, by these people interested, that he has acted.

I note that one of his objections, as set forth in his circular, is that the Order under whose auspices these events are given, gets but a trifling sum, for the use of its name. This statement alone displays his absolute ignorance of the situation. Numerous Elks Lodges have earned from $3,000 to $12,000 in a single week by means of a Carnival; Louisville Lodge of Elks, with two Carnivals, cleaned up something over $40,000; Baltimore Lodge of Elks, one Carnival, between $8000 and $9000; Toledo Lodge of Elks, one week last year, over $11,000. Now should our friend ask it, I am willing to give him a full account of the moneys cleared up for the different Lodges, by the three leading Carnival Companies, last season.

Now, does he call the above sums a trifle? Or has he some bright new scheme of his own for the Order which will enable its Aeries to make millions in a day; as regards the moral end of it, I would say for his information that the leading Carnival Companies are just as jealous of their reputations as he is of his Order; his action in denouncing the Carnivals, is of course the despotic act of one man, and as such, is being met with the silent contempt it so richly merits; numerous Aeries of Eagles, all over the country have made elaborate preparations for Carnivals, and will hold them, notwithstanding his fatherly advice against them, for their are many who think it would ill-behoove an Order named after the noble bird, which is typical of American freedom and independence, to be ruled in a despotic manner by one man without even the saction of the Grand Aeries or anybody else.

This sort of ruling is not in keeping with that principle of personal liberty, they think and they propose to go on, earning thousands of dollars with their events, easily and quickly for the building of Club Houses and Homes for aged and indigent members as well as for the carrying on of their Benevolent and Charitable work, the Grand Worthy President in far off Seattle to the contrary notwithstanding. The magnificent new home of Elks, at Bedford Springs, Va., was largely paid for by the proceeds of these Carnivals and Street Fairs now when they are properly managed and conducted, there is no more harm in them than there is in church fairs. The trouble has been that some Lodges of Elks were unfortunate enough to be beguiled into engaging Rag-Tag Carnival Companies, run by common fair ground "Grafters," with outfits of Rags and Tatters, with shows that had not the slightest particle of merit or decency, and these naturally left behind them a trail of complaint and disgrace; This however, is no reason why there should be no Carnivals, as any fair minded body of men will admit, and as I firmly believe that the action of the Grand Lodge of the Benevolent Protective Order of Elks was never intended to be as far reaching as it was, as I have talked with some hundreds of the members of the Grand Lodge, and they have expressed themselves to me, that they are willing to take this matter up, and vote to modify it, so that a Lodge of Elks, that wants to hold a respectable carnival will be able to do so. Now there have been bad theatres, which have been finally closed up, but, is this the reason respectable places of amusement should be put under the ban? The idea is so ridiculous that it would be almost laughable if it were not for the injustice that is being done, both the orders and the respectable Carnival Companies. That the majority of the members of either order, are dissatisfied with the prohibitory edicts, is demstrated on every side, by their complaints, and it is very probable that if the matter was taken in hand and properly presented before the Grand Lodge of Elks at its meeting at Baltimore this summer, the edict would be retracted, and the only condition imposed in the holding of Carnivals would be that they should be honestly conducted and should be respectable in every sense of the word; following this action, the Grand Worthy President of the Eagles would probably see the error of his ways, and also modify his circular, as it should be, for their is no rational reason why this most prolific source of income should be taken away from the Orders named, when they have so many good uses to which the money could be put.

Now, to accomplish this, will require time and money, and is more than any one man is able to attempt, but if some of the larger Carnival Companies will join me in this action, I will make an earnest effort to bring about a re-opening of the question, as I have indicated, when I feel sure that the edict will be modified.

I am writing by this mail ti W. H. Donaldson, of the Donaldson Lithograph Company, to act as Treasurer and Secretary in this case. Carnival Managers of reputable companies, let me hear from you.

Victor D. Levitt.

STREET FAIR NOTES.

James Irwin, the head balancer has signed with Jabour Carnival Company.

The Indina Carnival Company will open at Malden, Mo., May 11-16.

The Cosmopolitan Carnival Company report big business at Hattersburg, Miss.

R. C. McGrane has signed his Statue Turning to Life with the Indiana Carnival Co.

Gillispie's Kinnedrome has been engaged as a feature of the Royal Carnival Company.

The John S. Berger & Co's Carnival Company will open at Pittsburg, Pa., June 1-13.

Katool's Animal Show joined the Southern Carnival Company recently at Merced, Cal.

W. H. Casey will have charge of the Cave of the Winds with Ferari Bros. this season.

Van Norman, with his 50 foot spiral and giant tester board, will go with Ferari Bros. this season.

On account of the high water, the Indiana Carnival Company have cancelled all their dates in Arkansas.

The carnival committee at Raleigh, N. C. is seding out a very neat folder advertising the coming event.

The Red Men of Louisville, Ky. will not hold a carnival this year, as a suitable site could not be procured.

The Bucklin-Darnaby Carnival Company has secured Oskaloosa, Iowa, which has not had a carnival in five years.

Capt. W. D. Ament will join the Robinson Carnival Company at Harrodsburg, Ky., April 27, with his two shows.

H. C. Bauscher, the carnival man, passed through Cincinnati, April 7, accompanied by W. P. Creswell (bicycle Bill.)

Smith B. Hall, promotor for the Jabour Carnival Company, passed through Cincinnati, April 7, enroute to Minneapolis, Minn.

Vic Levitt purchased two flats from The Donaldson Litho. Co., last week. He will own all of his railroad equipment this year.

C J. Sturgis is convalescent after his protracted illness but the Cincinati Carnival Company will remain inactive this season.

J. B. Morris and J. S. Berger are together again under the old firm name of Morris & Berger. Their opening at Pittsburg, Pa., promises to be a big event.

A. H. Barkley of the Patterson & Brainerd Carnival Company, is negotiating with the business men's committee of Ottumwa, Iowa, for a street fair, to be held June 29-July 4.

Ira Toube closed with the carnival association at Detroit, Mich., for the Gaskill Mundy Carnival Company for week of July 6-13. The company is incorporated and comprises very nearly the full committee of the Elks of last year's event. J. L. Lane is the secretary.

Edgar Berger, the equilibrist, who was with the Gaskill-Mundy Carnival Company 1st season, has joined the Dana Thompson Carnival Company as a free attraction. J. L. Verno, the living skeleton, has also signed with this company.

PARKS
PLEASURE RESORTS & SUMMER GARDENS

PARK NOTES.

Union Park, Dubuque, Iowa, will open May 1. John G. McDowell will play parks again this summer.

Lindenwald Park, at Hamilton, Ohio, will be opened May 15. The theatre is being remodeled.

Prester's Park at East St. Louis, Ill. will open April 27, under the management of O. H. Blanchard.

The theatre at Baldwin Park, Quincy, Ills., is being remodeled. The park will open May 2 with a school carnival.

William Dentzel, the Philadelphia merry-go-round manufacturer whose hand was badly injured a few weeks ago, is on the road to recovery.

Nutwood Park, Dubuque, Iowa, will probably be turned into an amusement resort of the regular order, privileges being sold and the attractions booked.

Allen Thuma, manager of Beechwood Park at Ironton, Ohio, is engaging vaudeville acts for the canvas vaudeville theatre which will open in the early part of summer.

Herbert Salinger has been made manager of the Rorick's Glen Opera Co. At Rorick's Glen Park, Elmira, N. Y. Barry and Tiernie of Youngstown, Ohio, will have the management of vaudeville at Eldridge park in the same city.

The parks in Louisville, Ky. are preparing for the opening. The managers of the resorts are anxious to see the outcome of the special election, which will be held to determine whether or not that district should be dry.

Three steel steamers will ply between Crystal Beach and Buffalo, N. Y., this season. Manager J. E. Rebstock will erect a new amusement tent and a 100 foot square pavilion is also being constructed, in which vaudeville will be given afternoon and evening.

The Louisville Amusement company is meeting with some trouble in securing Fountain Ferry Park at Louisville, Ky., on which it has an option, as the present owner will not relinquish his hold on the place. The matter will very likely be decided by the courts.

It is rumored that Woodside Park, Philadelphia, has been leased by Thomas Ryan. Mr. Ryan has been connected with parks for twenty years and at the present time has control of most of the amusement privileges at Willow Grove Park in the same city.

Professor S. H. Lingerman who played to over 40,000 people last summer at Woodside Park, Philadelphia, is erecting a new theatre at White Marsh Valley Park opposite Chestnut Hill Park, Philadelphia. The new building will be a beautiful structure with a large seating capacity. During the summer it will be occupied by Sam and Lucy Lingerman with their Magical, Musical and Ventriloquial entertainment. James Mayberry, the veteran ticket-seller, will occupy his old position.

As the shad are running in the Delaware river and hauls of the vast nets for those toothsome fish is a great attraction for all Philadelphians, Washington Park on the Delaware has opened its season and is being visited by numbers of people who want to eat planked shad direct from the net. The amusement features will start early in May, and Liberati's Band will open there late in that month. Many thousands of dollars have been spent on improvements. It will be under the management of William J. Thompson.

Willow Grove Park, Philadelphia, will open its season on Decoration Day and continue until Labor Day. Creatore and his band will be the first attraction and will be followed by Victor Herbert's Orchestra, The Kiltie's Band of Canada, Clarke's Providence Band, The Boy's New York Symphony Orchestra, The British Guard's Band, and the season will close with Sousa and his band. Many new improvements will greet the visitors to this one of the finest parks in the country. A Coal Breaker in full operation will be the latest amusement device but all of the old amusement places have been fixed up.

RACING
TROTTING-RUNNING

SPEED RING NOTES.

A new race track is being built on the fair grounds at Montpelier, Ind.

The Kentucky Association track at Lexington, Ky. is reported to be in excellent condition this season.

The purses to be hung up in the speed ring in connection with the Lycoming County Fair at Williamsport, Pa., Sept. 1-4, will aggregate $3,400.

NEW HAVEN, CONN.—Attractions for the Hyperion Holy Week are "vastly varied," as Mr. Bunnell would say in revival of his former circus venacular. April 6, Mrs. LYangtry; 7, DeWitt Hopper; 8, Buinlan & Wall's Minstrels; 10, The Holy City. Announced for week of April 20, Ben Hur. At the Grand the Warm Match got cold and failed to fill the last three days of last week, the first disappointment of the season. The menu for week of April 6 is: On the Suwanee River and An American Hustler. Manager Van Buren is one American Hustler but he is not in the cast. By the way father Van Buren's promising son is a member of Reith's Philadelphia Stock Company for the summer.

Poli is putting up a great show for the worst week in the year. The Motto Girl. 12 Ettiopians. Chas. Dickson & Co. in A Pressing Matter. (It's always a pressing matter to get into Poli's even when you have the price.) Lester and Curtin, The Craigs, Harry B. Lester, Ford and Dot West, and Russell and Locke.

CHARLES H. DAY.

DULUTH, MINN.—Lyceum (C. A. Marshall, Mgr.) Mar. 23-24, Van Dyke and Eaton Co. in A Robber's Wife, played to large audiences and gave good satisfaction. On 25, 16, and 27, Held by the Enemy, large and appreciative audieaces. Prosperous run, staging was fine. Mar. 28, Knute Erickson in The Man from Sweden fair house; very entertaining. Large crowds greeted the Van Dyke and Eaton Co. on the 30 and 31 in Face to Face. Exceptionally good. Coming, Miss Isabelle Fletcher in Felicial, Apr. 1, 2, 3. On the 4th Stetson's Company.

Metropolitan. (W. H. Reaney, Mgr.) Mar. 23, 24, 25, Ferris Comedians presented Shamus O'Brien, a huge success. Crowded houses 26, 27, 28, in Monte Cristo, greatest success the Comedians have had. 30-31, The Slaves of Russia was given. It was very elaborate. Apr. 1, Ferris Comedians will celebrate their hundredth performance in this city. Coming, Apr. 2-4, Wife for Wife; Apr. 6-8, Prisoner of Zeresla; Apr. 9-11, Resurrection.

JOHN H. STENERSEN.

MONTGOMERY, ALA.—Montgomery Theatre (S. E. Hirscher & Bros. Mgr's.) W. H. West Minstrels March 31, to top heavy house; Company fine. April 2, Prisoner of Zenda, to fair business. April 2, Eleanor Robson in Audrey, to S. R. O. (return engagement.)

McDonald Theatre (G. F. McDonald, Mgr.) J. H. Huntley, April 1-6, to good business.

Note:—Pickett Springs Summer Theatre (W. H. Ragland, Mgr.) Season opens May 1, with Jake Wells Vaudeville & High Class Farce Comedy Co's.

Bloem Fountaine Park (Chas. E. Jones, Mgr.) This Park is undergoing repairs and they promise that no park south of the Ohio shall surpass them for beauty and attractions. Light Opera will be put on the 20 of April.

JNO. W. GAILEY.

BRIDGETON, N. J.—The Criterion (Ed. B. Moore, Mgr.) March 28, Matinee and night, A Break for Liberty (return engagement) after being re-organized; to fair size houses. The show pleased the gallery immensely. March 30, mat. & night, Way Down East, to two large houses, notwithstanding the stormy weather. The company was good. The advance sale for W. W. & Joe Jefferson, Jr., has been very large, they appear April 2. Coming, Apr. 4, Denver Express; 8, Prof. Kirk presents the Germania Orchestra of Philadelphia, with soloists. 13-18, Garside-Condit & Mack in Repertoire; 20, A Hoosier Daisy; 22, Adelaide Fitz-Allen in the Duchess of Devonshire; 27, A Desperate Chance.

H. A. BOWEN.

MARSHALLTOWN, IA.—(Rusby Bros., Mgr.) Hi Henry's Minstrels played to capacity, 25; Thomas Orchestra, turned people away, 31; The Telephone Girl, 2, large house; Coming, Chase-Lister Theatre Co. week of 6; The Devil's Lane, 13.

WARREN, PA.—Library Theatre (F. R. Scott, Mgr.) Denman Thompson in The Old Homestead, gave an excellent performance to one of the largest audiences of the season.

PORTER R. WALKER.

NEWARK N. J.—Newark Theatre, King Dodo made his local bow Mar. 30-Apr. 4, and reigned supreme throughout the week. Withall it is one of the most delightful productions that has graced the local stage this season. The Silver Slipper, April 6-11, also played to good houses. The chorus is well trained and the piece finely staged. Courted's Irving Place Theatre Co., April 13-18.

Empire Theatre. East Lynne, with Laura Biggar, Mar. 30-4, drew fair houses. The supporting company was ordinary. The Convict's Daughter, April 6-11, The audience enjoyed the melodrama; the company was fair. Next week, The Four Cohans.

Columbia Theatre.—A Jolly American Tramp amused good houses Mar. 30-4. The Village Parson, April 6-11, has many good points. The company was above the average. Next week, Human Hearts.

Blaney's Theatre.—A good performance of Devil's Island by the Stock Co., Mar. 30-Apr. 4. Dora Thorne, April 6-11, to good houses. Maud Edna Hall returned to the cast after a week's rest, and acted the dual role of Dora Thorne and Beatrix Earle. The Silver King, Apr. 13-18.

Proctor's Theatre.—April 6-11, Geo. Neville & Co. in A Cold Deal heads the bill. O. K. Sato, Hodges and Launchmore, R. O. Duncan, Virginia Ainsworth and others are in the bill. O. P. Sisson and Estelle Wallace in My Wife's Presents are an extra feature. Good business throughout the week.

Waldmann's Opera House.—The Moonlight Maids, April 6-11. Good company. Next week, The Gay Morning Glories.

R. WARD ALLISON.

DETROIT, MICH.—Avenue Theatre "Vaudeville" (H. Lamkin, Mgr.) Mlle. Aline, Reiff Bros., Merville Booth and Elmore, Billy S. Clifford, Henry Lee, A. G. Knowles, Saharet, Hickey and Nelson, The Vitograph. The show is a good one and playing to crowded houses. Next week Chas. J. Ross and Mabel Fenton.

Detroit Opera House (B. Whitney, Mgr.) Mar. 30, Mr. Nat C. Goodwin and Maxine Elliot, The Altar of Friendship, is a fairly good show and played to good houses. April 6, Mary Mannering.

Lyceum Theatre (A Warner, Mgr.) March 29th The Four Cohans, with their large company are as good as ever and are playing to crowded houses. Next week in Utica, N. Y. they will put on George Cohan's latest success, entitled Running for Office. April 5, Kirke LaShelle Opera Co. in Princess Chic.

Whitney Opera House (Chas. Altman, Mgr.) March 29th, The Kentucky Feud is a fair show and playing to fair houses. April 5th, The White Slave.

Empire Theatre (A. L. Hertzman, Mgr.) Mar. 29th, The Bon Ton Burlesquers have a very good show and are playing to good houses. April 5th, Bohemian Burlesquers.

G. W. BENCHARD.

TORONTO, CANADA.—Princess (O. B. Sheppard, Manager.) Lovers of the well-known book, David Harum, turned out in large numbers to see the comedy founded on same, week of April 6. Coming: April 13-18, Gordon Shay Opera Company.

Grand (Small and Stair, Managers.) Lewis Morrison is a big favorite here and the house was thronged April 6 to see him in Faust. Princess Chic, April 13-18.

Shea's (J. Shea, Mgr.) Barrows Lancaster Company, Parker's Dogs, Tom Mack, LaPetite, Adelaide, Will H. Fox, Maude Meredith and others formed an excellent bill week of April 6. Aborn Opera Co. in the Serenade, April 13-18.

Massey Hall (S. Houston, Mgr.) Madame Roger-Nicholas, pianist, and Ben Davis, tenor, drew a large audience April 6.

Star (F. W. Stair, Mgr.) Rice & Barton's Big Gaiety Co. were above the average and business was good April 6-11. Rentz Santley Burlesquers, April 13-18.

NOTES.

Mr. Wesley Moran, the courteous head ticket taker of Shea's, is very popular with the patrons of this cozy resort.

J. A. GIMSON.

DULUTH, MINN.—Metropolitan (W. H. Reaney, Mgr.) April 1, The Ferris Comedians celebrated their one-hundreth performance in The Slaves of Russia to a packed house. A valuable souvenir was given to all present. April 2-3-4 another large audience greeted the Ferris Comedians in Wife and Wife. April 6-7-8, Prisoner of Feresla by same company to large and well pleased audience. Miss Lillian O'Neill made her first appearance. Coming: April 13-14-15, In Idaho; 16-17-18, A Celebrated Case.

Lyceum (C. A. Marshall, Mgr.) April 1-2-3, The Van Dyke Eaton Co., presented Felecia to a a large audience. April 4 appeared Stetson's Uncle Tom's Cabin to good house. April 6, I. Miller Kent and Company presented The Cowboy and the Lady to a fair house. April 7, Heart of Chicago, strong scenic production. Coming: The Chaperons, April 10-11; Trip to Chinatown, April 13; The Strollers, near future.

JOHN H. STEUERSEN.

MARION, IND.—Indiana Theatre (E. L. Kinneman, Mgr.) April 1, Mr. David Higgins with a good company, pleased a large audience in At Piney Ridge. House dark balance of week. The advance sale for Nat Goodwin and Maxine Elliott at the Indiana, April 10th, is the largest of the season. April 17, Janice Meredith.

Grand Theatre (E. L. Kinneman, Mgr.) Mar. 31, Hello Bill played to good business April 2 to 4. Down Mobile, three nights and matinees, gave good satisfaction. Coming; April 11, The Pay Train; April 13, one week, The Fays.

Wallace Circus comes April 27. Ringling Circus comes April 29.

J. F. C.

SCHENECTADY, N. Y.—Van Curler Opera House (C. H. Benedick, Mgr.) March 27, Robert B. Mantell as Roubillac in The Dagger and the Cross, was enthusiastically received by a large audience. 28, A Fight for Millions, made their last stand here to an appreciative house. 30, Mr. Horace Lewis in A Poor Relation, played to a full house. Apr. 1, Stuart Robson in The Comedy of Errors, was well received. Coming, Apr. 2, A Desperate Chance; 3, The Liberty Belles; 4, Herrmann, the Great; 8, Running for Office.

LES. AUMIC.

WINONA, MINN.—Winona Opera House (O. F. Burlington, Mgr.) The Strollers to a large and appreciative audience, paper good. Apr. 1, Anna Held and company in The Little Duchess. The costumes were beyond discription and were the most elaborate ever seen in this city. At the end of the 2nd act, Miss Held received nine curtain calls. Opera House dark 6 to 13.

J. H. H.

NEWPORT NEWS, VA.—Academy of Music (Harry Bernstein, Mgr.) The Mabel Paige Co., to most satisfactory returns this week; Prince of Detectives and Country Girl. The billboards are ablaze with the bill of the Layton Carnival Co., who exhibit here 13-18.

CHAMPAIGN, ILL.—Walker Opera House (C. F. Hamilton, Mgr.) Mar. 28, The Burglar and the Waif, to a large and appreciative audience. Due Apr. 2, Hello Bill.

H. H. TIPPS.

ROUTES AHEAD.

The Billboard forwards mail to all professionals free of charge. Members of the profession are invited while on the road to have their mail addressed in care The Billboard and it will be promptly forwarded.

TENT SHOWS.

BARNUM & Bailey Shows—Madison Square Garden, N. Y., Mch. 18, indef.
BUFFALO Bill's Wild West—London, Eng., indef.
HARRIS Nickel Plate Shows (Chas. C. Wilson, Mgr.)—Dayton, O., April 13-18.
LUELLA-Forepaugh-Fish Wild West—Opens at St. Louis, Mo., April 18, for three weeks.
LUCKY Bill's Show—Le Harp, Kan., April 15; Moran, 16; Bronson, 17; Uniontown, 18-19; Redfield, 20; Hiattville, 21; Kepler, 22; Walnut, 23; Stark, 24; Savonburg, 25.
MAIN'S Circus—Apparrang, R. I., April 29.
NORRIS & Rowe Shows (H. S. Rowe, Mgr.)—Woodlands, Cal., Apr. 15; Placerville, 16; Sacramento, 17-18.

MIDWAY COMPANIES.

ARNOLD'S O. P. & O. Carnival Co.—Winter Quarters, Portland, Ore.
CAPTAIN Collins Carnival Co.—Winter Quarters, Spartanburg, S. C.
COSMOPOTILAN Carnival Co.—Winter Quarters (H. Snyder, Mgr.)—Brownsville, Tenn., April 13-18.
DIXIE Carnival Co. (Dana Thompson, Mgr.)—Murfreesboro, Tenn., Apr. 13-18; Gallatin, Tenn. 20-25.
GASKILL-Mundy-Levitt, Carnival Co.—(Eastern)—Raleigh, N. C., May 4-9.
HATCH-Adams Carnival Co.—Tarboro, N. C. Apr. 13-18; Fayetteville, N. C., 20-25.
INDIANA Carnival Co. (Hudspeth & Braden, Mgrs.)—Malden, Mo., May 11-16; Dexter, 12-23.
ORIENTAL Carnival Co. (K. C. Barkout, Mgr.)—McMinnville, Tenn., April 13-18.
ORIGINAL De Kreko Bros.—Ft. Worth, Tex., indef.
POTTER and Rice—Winter Quarters, 348 Wabash Ave., Chicago, Ill.
ROYAL Carnival Co.—(H. H. Tipps & M. Mitchell's)—Winter Quarters, Champaign, Ill.
SOUTHERN Carnival Co.—(Nat Reiss, Mgr.) NSonora, Cal., Apr. 13-18; Angels Camp, 20-25.
TENNESSEE Carnival Co.—Ozark, Ala., Apr. 20-25.
WRIGHT Carnival Co. (H. W. Wright, Mgr.)—Winter Quarters, Evansville, Ind.
WESTERN Carnival Co. (B. Hammond, Mgr.)—Winter Quarters, Roanoke, Va.

PERFORMERS DATES.

Ameta—(Circle Music Hall) New York, April 6-11; (Hyde & Beemans) 13-18; (Colonial) Cleveland, 20-25.
BURNS Harry—(Music Hall) Schenectady, N. Y., April 13-25.
BRUNS & Nina—Menominie, Mich., April 13-18; Neenah, Wis., 20125.
ARMSTRONG & Wright—(Keith's) New York City, April 13-18.
ANTrim & Peters—(Casto) Fall River, Mass., April 13-18.
BARRY Mr. & Mrs. Jimmy—(Cook O. H.) Rochester, N. Y., April 13-18.
BURNS Mary—(West end) Schenectady, N. Y., April 13-18.
BAILEYS The—(Haymarket) Chicago, Ill., Apr. 13-18.
BURKE'S Musical Dogs—(Empire) Cleveland, O., April 13-18.
BEROL and Berol—(Empire) Hoboken, N. J., April 13-18.
BURKHART Lillian—(Orpheum) Los Angeles, Cal., March 30-April 18.
BARR and Evans—(Howard) Boston, Mass., April 13-18.
BARRY Mr. and Mrs. Jimmy—(Cook O. H.) Rochester, N. Y., April 13-18.
BEAUX and Belles—(Orpheum) Los Angeles, Cal., April 13-25.
BERGERE Valerie and Co.—(Avenue) Pittsburg, Pa., April 6-11.
BUOMAN and Adelle—(Avenue) Pittsburg, Pa., April 13-18
BURT W. P.—Saratoga Springs, N. H., April 13-18.
CARSON and Willard—(Hopkins) Louisville, Ky., April 19-25
CLAYTON Jenkins and Jasper—(Empire) Sheffield, Eng., April 13-18
COLE and Johnson—(Columbia) St. Louis, Mo, April 13-18.
CRESSY Will and Dayne Blanche—(H. & S.) New York, N. Y., April 13-18
CRESSWELL W. P. (Bicycle Bill)—Enroute with Bauscher Carnival Co. See Midway routes.
COLE & DeLosse—(Shea's) Buffalo, N. Y., April 13-18.
COLLINS & Hart—(Empire) Cleveland, Ohio, April 13-18.
CLARKE Wilfred & Co.—(Empire) Cleveland, O., April 13-18; (Garden) Buffalo, N. Y., 20-25.
CHERRY & Bates—(Empire) Columbus, O., Apr. 13-18.
CLARK & Temple—(Pastor's) New York City, April 13-18.
CARTER & Ross—Milwaukee, Wis., April 13-18.
CURTIS & Adams—(Bon Ton) Jersey City, N. J., April 13-18.
COLLINS & Welsh—(Empire) Baltimore, Md. April 13-18.
COLBY & Way—(Avenue) Detroit, Mich., April 13-18.
DEXTER & Wellington—(People's) Seattle, April 6-18.
DOYLE Edward—(Proctor's) 5th Ave.) Albany, N. Y., April 13-18.
DERENDER & Breen—(Chicago O. H.) Chicago, Ill., April 13-18; (Avenue) Detroit, Mich., 20-25.
DUNCAN A. O.—(Proctor's 125th St.) New York City, April 13-18; (Proctor's 5th Ave.) 20-25.
DE Witt Harry L—Coronado Beach, Cal., April 6-18.
DAGWELL Aurie—(Empire) Cleveland, Ohio, April 20-25.
DANDY Jess—(Keith's) New York, N. Y., April 13-18.
DAVIS Jessie Bartlett—(Empire) Cleveland, Ohio, April 13-18.
DAY Geo. W.—(Orpheum) Brooklyn, N. Y., April 13-18.
DE Acos The—Washington, April 13-May 25.
DOHERTY Sisters—(Pastor's) New York, Apr 13-18.
DOOLEY James Fran—Cleveland, Ohio, April 13-18.
ELDRIDGE Press—(Proctor's 5th Ave.) New York City, April 13-18; (Proctor's 125th Ave.) 20-25.
EZIER & Webb—(Empire) Baltimore, Md., April 13-18.
ELMORE Sisters—(M. & B.) Brooklyn, N. Y. April 13-18.
EVANS Lizzie and Co.—(Temple) Detroit, Mich., April 13-18.
EVANS & Hopper—New York, N. Y., April 16 indef.
EVANS, Geo.—(Shea's) Buffalo, N. Y., April 13-18.
FAVOR and Sinclair—(Keith's) Boston, Mass., April 13-18.
FILSON and Errol—(Haymarket) Chicago, Ill., April 13-18.
FOUR Emperors of Music—(Shea's) Buffalo, N. Y., April 13-18.
FITZGIBBON-McCoy Trio.—(Orpheum) Brooklyn, N. Y., April 13-18.
FRIEND William and Co.—(Orpheum) San Franciso, Cal., April 19-May 2.
FIELDS & Hanson—(Jeffers) Saginaw, Mich., April 13-18.
FORKES & Forkes—(Casino) Lawrence, Mass. April 13-18.
FIELDS W. C.—(Orpheum) San Francisco, Cal., April 13-25.
GLADSTONE Lotta—(Keith's) Philadelphia, Pa., April 13-18.
GOLDEN Gate Quintette—(Cook O. H.) Rochester, N. Y., April 13-18.
GARRISON Jules & Ella—(Cook's O. H.) Rochester, N. Y., April 13-18.
GRANT Sydney—(Circle) New York City, April 13-18.
GODFREY Hall & Co.—(Keith's) Boston, Mass., April 13-18; (Keith's) New York, N. Y. 20-25.
GRIFFITH & Feasley Comedy Bars and Juggling—Enroute with Barlow and Wilson's Minstrels.
HACKER and Lester—(Keith's) Boston, Mass. April 13-18.
HICKEY and Nelson—(Colonial) Cleveland, O., April 13-18.
HOWARD and Bland—(Orpheum) Kansas City Mo., April 13-18.
HILL & Whitaker—(Pastor's) New York City April 13-18.
HAYWARD & Hayward—(Chicago O. H.) Chicago, Ill., April 13-18.
GARDNER and Vincent—(Orpheum) Los Angeles, Cal., April 13-25.
HUNTINGTON Wright & Co.—(Olympic) Chicago, Ill., April 13-18.
HERRMANN Adelaide—(Orpheum) Brooklyn, N. Y., April 13-18.
HARRY and Gertrude Cycle Whirling Pretons—Enroute with Orrin Bros. Circus touring Mexico.
HOWARD, Bert—En route with Primrose and Dockstadter's Minstrels.
HASKELL Loney—(Moores) Detroit, Mich., April 13-18.
JOHNSTONE Clan Troupe—(Colonial) Cleveland, Ohio, April 13-18.
JONES & Sutton—Philadelphia, Pa., April 13-18.
KERNELL John—(Chicago O. H.) Chicago, April 13-18.
KEATONS, Three—(Haymarket) Chicago, Ill., April 13-18.
KLEIN-Ott Bros. & Nickerson—(Haymarket) Chicago, Ill., April 13-18; (Columbia) St. Louis, Mo., 20-25.
LATELL Ed.—(Columbia) St. Louis, Mo., April 13-18.
LEROY and Clayton—(Empire) Cleveland, O., Apr. 13-18.
LEWIS and Ryan—(Empire) Columbus, O., Apr. 13-18.
LIVINGSTONS Three—(Cook O. H.) Rochester, N. Y., April 13-18.
LONG and Colton—(Chase's) Washington, D. C., Apr. 13-18.
LUKENS Four—(Empire) Columbus, O., Apr. 13-18.
LE ROY & Woodford—(Poli's) Waterbury, Conn., April 13-18.
LAWRENCE Al—(Opera House) St. Louis, Mo., April 13-18; (Olympic) Chicago, Ill., 20-25.
LITCHFIELD, Mr. and Mrs. Neil—(Arcade) Toledo, O., April 12-18; (Avenue) Detroit, Mich., 20-25.
LA Petite Adelaide—(Temple) Detroit, Mich., April 13-18. (Cook's O. H.) 20-25.
MOORE & Hight—(Keith's) Philadelphia, Pa., April 13-18. (Keith's) Boston, Mass., 20-25.
MORTON James J.—(Empire) Hoboken, N. J., April 13-18. (Circle Theatre) New York City, 20-25.
MASON Keeler Co.—(Orpheum) San Francisco, Cal., April 12-18; (Orpheum) Los Aneglea, 19-25.
MAC and Mac—Ruthland, Vt., April 13-18
McINTYRE and Heath—(Chase's) Washington, D. C., April 13-18.
MANSFIELD & Wilbur—(Shea's) Buffalo, April 13-18.
MAHI, Agnes—(Shea's) Buffalo, N. Y., April 13-18.
McWALTERS, Tyson and Co.—(Cook O. H.) Rochester, N. Y., Apr. 13-18.
MERVILLE, Booth and Elmore—(Haymarket) Chicago, Ill., April 13-20.
MURPHY and Willard—(Keith's) New York, N. Y., Apr. 13-18.
MARTIN & Quigg—(Grand) Chicago, Ill., April 13-18.
MATTHEWS & Harris—(Olympic) Chicago, Ill., April 13-18.
Marion & Deane—(Keith's) Boston, Mass., April 13-18.
NEWELL & NIBLO—(Avenue) Detroit, Mich., April 13-18; (Olympic) Chicago, Ill., 20-25.
NELLOS, The Great—(Columbia) St. Louis, Mo., April 13-18.
NOSSES Five—(Dixie's) Scranton, Pa., April 13-18.
NOWLIN Dave—(Orpheum) Omaha, Neb., April 13-18; (Orpheum) Kansas City, 20-25.
OWEN & Sunlin—(Tivoli) Buffalo, N. Y., April 13-18.
OLIVE Mlle—(Orpheum) Kansas City, Mo., April 13-18.
PARKER'S Dogs—(Shea's) Buffalo, N. Y., April 13-18.
PLATTE The Great—(Sheedy's) New Bedford Mass., April 13-18.
PIPER Franco—(Cook O H.) Rochester, N. Y., Apr. 13-18.
POWERS and Theobald—(Grauman's) San Francisco, Cal., April 6-18.
RYAN & Ryan—(Tivoli) Buffalo, N. Y., April 13-18.
RAYMOND and Caverly—(Orpheum) Kansas City, Mo., April 20-25.
RYAN and Richfield—(Temple) Detroit, Mich., April 13-18; (Duquesne) Pittsburg, 20-25.
RIANOS Four—(Sheedy's) Pawtucket, R. I., April 13-18; (Bon Ton) Jersey City, N. J., 20-25.
REXOS The—(Chicago O. H.) Chicago, Ill., April 13-18.
ROBERTS Four—(Bastable) Syracuse, N. Y., Apr. 13-18.
RICE Walters—(Orpheum) Omaha, Neb.
REYNARD Ed. F.—(Pastor's) New York City April 13-18.
SISTERS Meredith—(Avenue) Pittsburg, Pa., Apr. 13-18.
SMIRE and Kessner—(Proctor's) Albany, N. Y., April 13-18.
SYMONDS Lottie West—(Haymarket) Chicago, Ill., April 13-18.
STETSON & Nixon—(Park) Minneapolis, Minn April 13-18.
SNYDER & Buckley—(Orpheum) San Francisco, Cal., April 12-May 2.
SCOTT Bros—(Haymarket) Chicago, Ill., April 13-18; (Columbia) St. Louis, Mo., 20-25.
THORNE Mr and Mrs Harry—(Tony Pastor's) New York City, April 13-18; (Hurtig & Seamons) 20-25.
TEAL Raymond—(Chicago O. H.) Chicago, Ill. April 13-18.
THOMAS Hilda—(Chicago O. H.) Chicago, Ill., April 13-18.
TALBOT & Rogers—(Sheedy's) New Bedford, Mass., April 13-18.
TEN Ichi Troupe—(Circle) New York City, April 13-18.
VAN Billy—(Keith's) Boston, Mass., Apr. 13-18.
VERNON Rae—(Tivoli) Buffalo, N. Y., April 13-18.
WILLS Nat—(Chase's) Washington, D. C., Apr. 13-18.
WOOD & Ray—(Kohl & Castle) St. Louis, Mo., April 13-18; Chicago, Ill., 20-25.
WORLDS Comedy Four—Indianapolis, Ind., April 13-18; St. Louis, Mo., 20-25.
WESTON and Allen—(Haymarket) Chicago, Ills., April 13-18.
WHITNEY Bros.—(Orpheum) Omaha, Neb., April 13-18.
WRIGHT Mr. and Mrs. J. B.—(Orpheum) Terre Haute, Ind., April 13-18.
WAYBURN'S Jockey Club—(Circle) N. Y., N. Y., April 13-18.
Yorke & Adams—(Orpheum) Omaha, Neb., April 13-18.

DRAMATIC.

A BOY of the Streets, (Sam Blair, Mgr.)—Jersey City, N. J., April 20-25.
ARIZona (James H. Palser, Mgr.)—West Superior, Wis., April 16; Duluth, Minn., 17-18; Wassau, 19; Appleton, 20; Oshkosh, 21; Madison 22; South Bend, Ind., 23; Dowaigiac, 24; Elkhart, 25.
ARIZONA (Northern; John Timoney, Mgr.)—Rochester, N. Y., April 13-18.
AN Orphan's Prayer (Nettie De Coursey)—St. Louis, Mo., April 13-18.
ARNOLD Stock—(Lynchburg, N. C., April 13-18; Stanton, Va., 20-25.
A POOR Relation (Fred Berger's)—April 12-18; Philadelphia, Pa., 20-25.
AN American Hustler—Worcester, Mass., Apr 13-18; Lowell, 20-22.
AUSLET-Srewsbury Stock (Jack Auslet, Mgr.)—Hot Springs, Ark., April 13-18.
ALLEN Viola in The Eternal City (Liebler & Co., Mgr's.)—Brooklyn, N. Y., April 13-18.
ALASKA (Lincoln J. Carter's)—Grand Rapids, Mich., April 13-18.
AT Cripple Creek (Whitaker & Nash, Mgr's.) Minneapolis, Minn., April 12-18.
AT The Old Cross Roads (Arthur C. Alston, Mgr.)—New York City, April 13-18; Philadelphia, Pa., 20-25.
A LITTLE Outcast (E. J. Carpenter; Oscar F. Gould, Mgr.)—Waterloo, Ia., April 15; Independence, 16; Cedar Rapids, 17; Iowa City, 18; Rock Island, Ill., 19.
AUBREY Stock (Eastern; W. R. Hill, Mgr.)—Salem, Moss., April 13-18; Portland, Me., 20-25.
A GAMBLER'S Daughter (Western; R. L. Crescy, Mgr.)—Poplar Bluffs, Mo., April 16; Fulton, Ky., 17; Cairo, Ill., 18
A POOR Relation (Fred Bergers')—Boston, Mass., April 13-18.
BARRYMORE Ethel—Cincinnati, O., April 13-18; Chicago, Ill., 20-25.
BONNIE Brier Bush—(Mahanoy City, April 16; Elmira, 17; Wilkesbarre, 18; St. John, N. B., 23-25.
BENNETT-Moulton (Geo. K. Robinson, Mgr.)—Burlington, Vt., April 13-18; Rutland, 20-25.
A RUINED Life (R. L. Crescy, Mgr.)—St. Louis, Mo., April 12-18; Alton, Ill., 19; Pana, 20-21; Delphos, O., 22; Toledo, 23-25.
BENNETT Moulton (Ira Newell, Mgr.)—Haverhill, Mass., April 13-18.
BLANCHE Bates in The Darling of the Gods (David Belasco, Mgr.)—New York City, Mch. 9, indef.
Baldwin, Mgr.)—Buffalo, N. Y., Mch. 23; indef.
BINGHAM Amelia in The Frisky Mrs. Johnson (W. A. McConnell, Mgr.)—New York, N. Y., Feb. 9, indef.
BLAIR Eugenie in Zaza (Henry Cressit Mgr.)—Cleveland, O., April 13, indef.
BEREAFORD Harry in The Wrong Mr. Wright (J. J. Coleman, Mgr.)—Kansas City, Mo., April 12-18.
BENNETT & Moulton (A. P. Reed, Mgr.)—Orange, N. J., April 13-18.
BAKER Pete in Chris and Lena—Milwaukee, Wis., April 12-18.
BEN Hur (Klaw & Erlanger, Mgr's.)—Albany, N. Y., April 13-18.
COGHLAN Rose Repertory (Jules Murry, Mgr.)—Vancouver, Wash., Apr. 15; Everett, Wash., 16; Seattle, 17-18.
CARPENTER Frankie Repertory (Jere Grady, Mgr.)—Salem, Mass., April 13-18.
CHESTER Alma (Edward L. Bloom, Mgr.)—Newburg, N. Y., April 13-18.
CHAMPLIN Stock (C. K. Champlin, Mgr.)—Yonkers, N. Y., April 13-18.
CIRCUMSTANTIAL Evidence (Fred. D. Fowler, Mgr.)—Monogah, W. Va., April 15; Cameron, 16; Bridgeport, O., 17; Martins Ferry, 18.
CONVICT'S Daughter (Eastern; Geo. Samuels; Wesley B. Schiam, Mgr.)—Hoboken, N. J., April 12-15.
CHARITY Nurse—Akron O., April 13-15; Toledo, 16-18.
COOK-Church Stock (H. M. Tayler, Mgr.)—Cumberland, Md., April 13-18; Washington, Pa., 20-25.
CRANE Wm. H. in David Harum—Anaconda, Mont., April 15; Helena, 16; Spokane, Wash., 18; Everett, 20; Tacoma, 21; Seattle, 22-23; Portland, Ore., 24-25.
CONVICT'S Daughter (Southern; J. D. Newman, Mgr.)—Weston, W. Va., April 15; Morgantown, 16; Grafton, 17; Cumberland, Md., 20; Chambersburg, Pa., 21; Frederick, 22; Hanover, Pa., 23; Coatsville, 24.
CARTER Mrs. Leslie in Du Barry (David Belasco, Mgr.)—Chicago, Ill., Mch. 24-May 16.
CAMPBELL Mrs. Patrick Repertory (Chas. Frohman, Mgr.)—San Francisco, Cal., April 6-18.
DEWOLFE Elsie in Cynthiana—New York City, Mch. 16, indef.
EMPIRE Theatre Stock in The Unforseen (Chas. Frohman, Mgr.)—New York City, Mch. 2, indef.
DREW John in The Mummy and The Humming Bird (Charles Frohman, Mgr.)—Springfield, Mass., April 15; New Haven, Conn., 16; Waterbury, 17; Hartford, 18.
DOTY Earle in The Mask (J. B. Mac Elroy, Mgr.)—Cheboygan, Mich., April 15; Petoskey, 16; Central Lake, 17; Grayling, 18.
DE Vonde Chester (Phil Levy, Mgr.)—McKeesport, Pa., April 13-18.
DARKESA Hour (Lincoln J. Carter's)—Missoula, Mont., April 15; Helena, 16; Great Falls, 17, Anaconda, 18.
DESPERATE Chance (Forrester & Wittenthal, Mgr's.)—Washington, D. C., April 13-18.
DESPERATE Chance (Forrester & Wittenthal, Mgr's.)—Camden, N. J., April 13-15; Slatington, Pa., 16; Mauch Chunk, 17; Hazleton, 18.
DOWN By The Sea (Phil Hunt, Mgr.)—Glens Falls, N. Y., April 15; Troy 16-18.
EWING-Taylor Repertory (Albert Taylor, Mgr.)—Boonville, Mo., April 13-18.
ECLIPSE Stock (Lloyd & Genter, Mkr's.)—Butler, Mo., April 15; Harrisonville, 16; Clinton, 17-18.
ELEVENTH Hour (Eastern; Lincoln J. Carter's)—Troy, N. Y., April 13-15; Schnectady, 16; Utica, 17-18.
EVIL Eye (Yale & Ellis, Mgr's.)—Bath, Me., April 15; Biddeford, 16; Portsmouth, N. H., 17; Manchester, 18.
DEVIL'S Auction—Galt, Ont., April 15; Guelph, 16; St. Catherines, 17; Hamilton, 18; Belville, 20; Kingston, 21; Rockville, 22; Ottawa, Can., 23; Sherbrocke, Ont., 24; Moncton, N. B., 25.
DYFFRYN Ethel & Co. (Eas. Dyffryn, Mgr.)—Fitchburg, Mass., April 13-18; Gardner, 20-25.
EVANS Ward Stock (Edward F. Evans, Mgr.)—Bridgeport, O., Mch. 9, indef.
EARL of Pawtucket (Kirk La Shelle, Mgr.)—New York City, Mch. 23, indef.
EDESON Robert in The Soldiers of Fortune (Henry B. Harris, Mgr.)—Worcester, Mass., April 15; Norwich, Conn., 16; New London, 17; Fall River, Mass., 18; Newport, R. I., 20;
FISCHER Alice in Mrs. Jack (Henry B. Harris, Mgr.)—Washington, D. C., April 13-18; Wheeling, W. Va., 20; Akron, O., 21; Toledo, 22; Grand Rapids, Mich., 23; South Bend, Ind., 24.
FISKE Mrs. in Mary of Magdala—(Tremont Theatre)—Boston, Mass., April 6-18.
FLEMING Miss Mamie Repertoire (W. H. Gracey, Mgr.,)—Rutland, Vt., April 13-18; Ossining, N. Y., 20-25.
FAVERSHAM m. in Imprudence (Charles Frohman, Mgr.)—Detroit, Mich., April 13-18.
FENBERG Stock (Geo. M. Fenberg, Mgr.)—Manchester, N. H., April 13-18.
FOR Her Children's Sake (Sullivan, Harris & Wood's; Bernard Thorton, Mgr.)—Chicago, Ill., April 5-18.
FAUST (Morrison's; Jules Murry, Mgr.)—Salt Lake City, Utah., April 13-15; Ogden, 16; Rock Springs, Wyo., 17; Greeley, Neb., 18.
FOR Her Children's Sake (Eastern; E. J. Carpenter's; Joseph Pilgrim Mgr.)—Alexandria, Ind., April 15; Richmond, 16; Eaton, 17; Hamilton, 18.
FATAL Wedding (Sullivan, Harris & Weed's)—Baltimore, Md., April 13-18.
FATAL Wedding—Seattle, Wash. April 12-18.
FATAL Wedding (Sullivan, Harris & Woods—Fall River, Mass., 13-15; Newport, R. I., 16; Woonsocket, 18.
FRENCH Irving Co.—Meadville, Pa., April 16-18; New Castle, 20-22; Salem, O., 23-25.
GILMORE Paul in The Tyranny of Tears (Jules Murry, Mgr.)—Clarksburg, W. Va., Apr. 15; East Liverpool, O., 16; Johnstown, Pa., 17; Altoona, 18.
GRANGER Willis in Gypsy Jack (Cleff Standish, Mgr.)—Providence, R. I., April 13-18.
C A GAMBLER'S Daughter (Eastern; R. L. Crescy, Mgr.)—Montreal, Can., April 13-18.
GILLETTE Wm. in Sherlock Holmes (C. E. Hamilton, Bus. Mgr.)—Columbus, Ind., April 15-16; Toledo, O., 17-18; Detroit, Mich., 20-25.
GARRICK Theatre (Wm. P. Taylor, Mgr.)—Bellows Falls, N. H., April, 13-18; Springfield, 20-25.
GARSIDE Condit & Mack Stock—Bridgeton, N. J., April 13-18; Coatsville, Pa., 20-25.
GO-WON-GO Mohawk—Auburn, Ind., April 15; Kendelville, 16; Elkhart, 17; South Bend, 18; Chicago, Ill., 20-May 10.
GRACE George in Pretty Peggy (Wm. A. Brady, Mgr.)—New York City, Mch. 30, indef.
GIRL With the Green Eyes (Clara Bloodgood; Charles Frohman, Mgr.)—New York City, Mch. 9, indef.
GUY Stock (Billy Casad, Mgr.)—Marshall, Mo., April 13-18; Jefferson City, 20-25.
GOODWIN-Elliott (Geo. J. Appleton, Mgr.)—Dayton, O., April 15; Indianapolis, Ind., 16; Fort Wayne, 17; Toledo, O., 18; Cincinnati, 20-25.
GAME Keeper (Western; Thomas J, Smith; Fred Walton, Mgr.)—Winnepeg, Man., April 15; Grand Forks, N. D., 16; Fargo, 17; Wanpeton, 18.
HAWTREY Charles in A Message from Mars (Charles Frohman, Mgr.)—New York City, Mch. 30, indef.
HACKETT, James K. in The Crisis.—Washington, D. C., April 13-18.
HARNED, Virginia, in Iris (Charles Frohman, Mgr.)—Pittsburg, Pa., April 13-18.
HOLLAND, Mildred in The Lily and The Prince (Edward C. White, Mgr.)—Hartford, Conn., April 15; Waterbury, 16; Danbury, 17; Derby, 18.
HOWARD, Hall in The Man Who Dared, (Henry Pierson, Mgr.)—Wilmington, Del., April 13-15; Camden, N. J., 16-18.
HIMMELEIN'S Ideals, (John A. Himmelein Mgr.)—Auburn, N. Y., April 13-18.
HICKMAN, Bessey Repertory, (F. F. Pareker, Mgr.)—Oskaloosa, Ia., April 13-18.
HERALD Square Stock—Pocahontas, Va., Apr. 13-18.
HADFIELD, Stock, (H. S. Hadfield, Mgr.)—St. Johnsbury, Vt., April 13-15; St. Albans, 16-18.
HEART of Maryland, (David Belasco, Mgr.)—Pittsburg, Pa., April 13-18.
HER Marriage Vow, (Vance & Sullivan Mgrs.) Brooklyn, N. Y., April 13-18.
HAYWARD Grace (Dick Ferris, Mgr.)—Minneapolis, Minn., Mch. 16, indef.
HALL of Flame (Cliff McGregor, Mgr.)—Columbus, Miss., indef.
HUTCHINSON Imperial Stock—Butte, Mont., Feb. 25, indef.
HEARTS of Gold, (R. A. Johnson, Mgr.)—Pomeroy, Ohio, April 15; Parkersburg, W. Va., 16; Marietta, 17; Cambridge, 18.
HUMAN Hearts, (Eastern; Jesse Blanchard, Mgr.)—Newark, N. J., April 13-18.
HEARTS of Oak (Wm. B. Gross, Mgr.)—Elyria, O., April 16; Bellaire, 17; Steubenville, 18; New Martinsville, W. Va., 20; Parkersburg, 21; Marietta, O., 22; Janesville, 23; Cambridge, 24; Wheeling, W. Va., 25.
HARRIS Parkinson, Stock (Robt. H. Harris, N. C. Hoyt, Mgr.)—Bowling Green, Ky., April 13-18.
HALL Don C.—Marion, Ind., April 16-20; Rensselaer, 21-22; Lowell, 23-25.
IN Convict's Stripes, (Bert St. John, Mgr.)—Montreal, Can., April 13-18; Ottawa, 20-25.
IN Old Kentucky, (Jacob Litt's)—New York City, April 13-18.
JEFFERSON Thomas in Rip Van Winkle (Charles B. Jefferson, Mgr.)—Johnson, N. Y., April 15; Rome, 16; Cortland, 17; Oswego, 18.
JAMES Boys in Missouri (Eastern; Frank

Gazzolo, Mgr.)—Stratford, Can., April 15; Petrolea, 16; Chatham, 17; London, 18; Galt, 20; Brantford, 21; St. Catherines, 22; Rochester, N. Y., 23-24.

JEFFERSON Joseph—Jackson, Miss., April 15; New Orelans, 16-18; Mobile, 20; Birmingham, 21; Atlanta, 22; Macon, 23; Augusta, 24; Savannah, 25.

JANICE Meredith (Mm. Bonelli & Rose Stahl; E. Greenburg, Mgr.)—Noblesville, Ind., April 15; Logansport, 16; Marion, 17; Kokomo, 18; Chicago, 19-25.

KATHRYN Kidder, (Jules Murry, Mgr.)—Jamestown, N. Y., April 15; Warren, Pa., 16; Kane, 17; Youngstown, Ohio, 18.

KINSEY Komedy Ko., (M. L. Kinsey, Mgr.)—Woodsfield, O., April 13-18.

KLARK, Urban, (H. B. Klark, Mgr.)—Berlin, N. H., April 13-18.

KEYSTONE Dramatic, (Eastern; McGill & Shipman's; Lawrence B. McGill, Mgr.)—Baltimore, Md., April 6-18.

KEYSTONE Dramatic (Western; McGill & Shipman's; Will M. Carroll, Mgr.)—Baltimore, Md., April 13-18.

KIDNAPPED in New York, (Barney Gilmore, Harry Montgomery, Mgr.)—Philadelphia, Pa., April 13-25.

LITTLE Princess (Millie James; C. B. Dillingham, Mgr.)—Philadelphia, Pa., April 13-25.

DE Lacour Dramatic Twin Sisters (De Lacour and Fields, Mgr's.)—Converse, Ind., April 13-18; Kokomo, 20-25.

LOVERS Lane, (Eastern; Wm. A. Brady, Mgr.)—Buffalo, N. Y., April 13-18.

LYONS Lillian Stock (Dean & Ketchum, Mgr's.)—Shelby, Mich.., April 13-18; Newaygo, 20-25.

LYCEUM Stock (E. G. Grosjean, Mgr.)—Higbee, Mo., April 13-18.

MANSFIELD, Richard, Repertory, (Lyman B. Grover, Mgr.)—Terre Haute, Ind., April 15; Lafeyette 16; Springfield, Ill., 17; Peoria 18.

MARY Mannering in The Stubbornness of Geraldine, (Frank McKee, Mgr.)—St. Louis, Mo., April 13-18.

MACK, Andrew, (Rich & Harris, Mgrs.)—Chicago, Ill., April 13-May 9.

MANN, Louis, in All on Account of Eliza, (Walter D. Yager, Mgr.)—Jersey City, N. J., April 13-18.

MORRISON, Louis, in Faust, (Jules Murry, Mgr.)—Belleville, Can., April 15; Kingston, 16; Ottawa, 17-18.

MANTELL, Robert B., (M. W. Hanley, Mgr.)—Jersey City, N. J., April 13-18.

MURPHY, Tim, in The Carpetbagger—Kansas City, Mo., April 13-18.

MYRKLE-Harder Repertory, (W. H. Harder, Mgr.)—Muncie, Ind., April 13 18.

MULVEY Stock, (H. G. Mulvey, Mgr.)—Montfort, Wis., April 13-18.

MACBETH, (Aiden Benedict's; A. H. Sheldon, Mgr.)—Portland, Ore., April 15-18.

MOONSHINER'S Daughter (Buhler & Mann's)—Burlington, Ia., April 15; Fort Madison, 16; Keokuk, 17; Canton, 18.

MILLER Bryan Co. (Prof. A. L. Bryan, Mgr.)—Port Huron, Mich., April 13-18.

MILLER Henry in The Taming of Helen (Charles Frohman, Mgr.)—New York City, Mch. 30, indef.

MARKS Bros., (May A. Bell; R. W. Marks, Mgr.)—Ottawa, Can., April 16-22.

MACK Wilbur (Billy Stamford, Mgr.)—Sharon, Pa., April 13-18; Rochester, 20-25.

MARKS Bros. (Tom Marks, Mgr.)—London, Ont., April 13-18; Port Huron, Mich., 20-25.

MARLOWE Julia in The Cavalier (C. B. Dillingham, Mgr.)—Columbus, O., April 15-16; Springfield, 17; Dayton, 18; Indianapolis, Ind., 20-22; Louisville, Ky., 23-25.

MISSOURI Girl (Western; Harry S. Hopping, Mgr.)—Fredericktown, Mo., April 15; Farmington, 16; Ironton, 17; De Soto, 18; St. Charles, 19; Louisiana, 20; Hannibal, 21; Pittsfield, Ill., 22; Quincy, 23; Macon, Mo., 24.

MISSOURI Girl (Eastern; Fred Roymond, Mgr.)—Marion, O., April 15; Upper Sandusky, 16.

NOBLE Stock Co.—San Antonio, Tex., Mch. 30-April 25.

NANCE O'Neil (Mc Kee Rankin, Mgr.)—Denver, Col., April 13-16; Pueblo, 17; Colorado Springs, 18; Denver, 19-26.

NOT Guilty, (Whitaker & Nash's; E. A. Schiller, Mgr.)—Cincinnati, O., April 12-18.

NOBODY'S Claim, (Chas. A. Holden, Mgr.)—Cincinnati, O., April 13-18.

OLCOTT, Chauncey, in Old Limerick Town, (Augustus Pitou, Mgr.)—Fall River, Mass., Apr. 15; Taunton, 16; Brockton, 17; New London, Conn., 18.

ON the Suwanee River, (Stair & Nicolai, Mgrs.)—Fall River, Mass., April 16-18.

OLD Homestead, with Denman Thompson, (Thompson & Kilpatrick, Mgrs.)—Westerly, R. I., April 15; Putnam, Conn., 16; Chelsea, Mass., 17; Walden, 18.

ONLY a Shop Girl, (H. H. Winchell, Mgr.)—Elizabeth, N. J., April 17-18.

OLD Arkansaw (Neil F. Lindsey, Mgr.)—Van Buren, Ark., April 15; Fort Smith, 16; South McAlester, Ind. Ter., 17; Atoko, 18; Lehigh, 20; Colegate, 21; Ardmore, 22; Davis, 23; Paul's Valley, 24; Purcell, 25.

ON The Stroke of Twelve (W. B. Lawrence, C. H. Rumsey, Mgr.)—Syracuse, N. Y., April 16-18; New York City 20-25.

OWEN William in The School for Scandal (Martin Sheeley, Mgr.)—Jacksonville, Ill., Apr. 15; Taylorville, 16; Lincoln, 17; Clinton, 18; Peoria, 20; Canton, 21; Pekin, 22; Burlington, 23; Rock Island, 24; Davenport, 25.

OUR New Minister (Miller & Conyers, Mgr's.)—San Francisco, Cal., April 12-18; Oakland, 19-20; San Jose, 21; Yorkton, 22; Fresno, 23; San Diego, 25.

O'NEILL James—(Janesville, Wis., April 15; Madison, 16; Winona, Minn., 17; La Crosse, Wis., 18; St. Paul, 19-22; Minneapolis, 23-25.

PAIGE Mabel Repertory (Henry F. Willard & Co., Mgr's.)—Newport News, Va., Mch. 30, indef.

PIKE Stock Co. (David Hunt, Mgr.)—Detroit, Mich., indef.

PHELAN Stock E. V. (Ralph A. Ward, Mgr.)—Carbondale, Pa., April 13-18; Allentown, 20-25.

PAYTON Sisters Co. (J. N. Montgomery, Mgr.)—Charlotte, N. C., April 13-18; Greensboro, 20-25.

PENNSYLVANIA (C. S. Callahan, Mgr.)—St. Louis, Mo., April 13-18; (Alkambra) Chicago, Ill., 19-25.

PAYTON Corse Comedy, (J. F. Macauley, Mgr.)—Middletown, Conn., April 13-18.

PERUCHI-Beldeni Comedy, (Theo. Johnston, Mgr.)—Washington, Ind., April 13-18.

ROBERTS Florence (Belasco & Thall, Mgr's.)—Los Angeles, Cal., April 19-May 16.

RUSSELL Annie in Mice and Men (Chas. Frohman, Mgr.)—New York City, Mch. 16, indef.

QUEEN of the Highway, (James H. Wallick's; W. McGowen, Mgr.)—Columbus, O., April 13-15; Marion, 17; Springfield, 18.

ROMANCE of Coon Hollow, (Archie Allen, Mgr.)—Newton, N. J., April 15; Morristown, 16; Paterson, 17-18.

RESURRECTION, Aiden Benedict's, (Guy Murrell, Mgr.)—Pendleton, Ore., April 15; Walla Walla, Wash., 16; The Dalles, Ore., 17; Salem, 18.

RESURRECTION, (Aiden Benedict's, J. B. Murray, Mgr.)—St. Thomas, Ont., April 15; Brantford 16; Stratford, 17; London, 18; Berlin, 21.

ROYAL Slave, (Harry Gordon, Mgr.)—Greenville, Mich., April 15; Ionia, 16; Belding, 17; Flint, 18.

RAGGED Hero (W. J. Fielding, Mgr.)—Milwaukee, Wis., April 12-18; Cleveland, O., 20-25.

RICHARD Carvel (P. G. Henderson, Mgr.) New Haven, Conn., April 14-16; Meriden, 17; Norwich, 18; Providence, R. I., 20-25.

SWEET Clover (A. A. Thayer & W. C. Justice, Mgr's.)—Columbus, Miss., April 15; Greenville, 16; Clarksdale, 17; Helena, Ark., 18; Texarkana, Tex., 20; Paris, 21; Greenville, 22; Tyler, 23; Palestine, 24.

SANDY Bottom (Hampton & Hopkins, Mgr's.) Denver, Col., April 12-18; Rocky Ford, 19-20; La Junta, 21; Garden City, 22; Dodge City, 23; Hutchinson, 24; Newton, 25.

SHANNONS The—Vincennes, Ind., April 13-18; Sullivan, 20; Terre Haute, 22-25.

SIDNEY George in Busy Izzy, (Stair & Nicolai, Mgr.)—Boston, Mass., April 13-18.

STANLEY Carrie, (Chas. B. Burns, Mgr.)—Rapid City, S. D., April 13-18.

SIDE Tracked, (A. Q. Scammon, Mgr.)—North Adams, Mass., April 15; Greenfield, 16; Keene, N. H., 17; Gardner, Mass., 18; Fitchburg, 20.

SIGN of the Cross, (F. G. Berger and R. G. Fuerth, Mgrs.)—Norristown, Pa., April 15; Reading, 16; Lancaster, 17; Harrisburg, 18.

SPOONER Dramatic (F. E. & Allie; W. Dick Harrison, Mgr.,)—Carsicana, Tex., April 13-18; Tyler, 20-25.

SCHUTZ, J. B. in Was She to Blame? (Jed. Harlton, Mgr.)—Spencer, Ia., April 15; Esterville, 16; Spirit Lake, 17; Sibley, 18; Rockford, 20; Snedon, 21; Primghar, 22.

SHORE Acres (Wm. B. Gross, Mgr.)—Providence, R. I., April 8-18; Marlboro, Mass., 20; Lisbon, N. H., 21; Lacoma, 22; Manchester, 23-24; Ware, 25.

SOUTHERN E. H. in If I Were King (Daniel Frohman, Mgr.)—Boston, Mass., April 6-18.

SHEA Thomas E. (James Wall, Mgr.)—New York City, April 13-18.

THE Morey Stock Co. (Le Comte & Flesher, Mgr's.)—Beaumont, Tex., April 13-18.

THE Peddler's Claim (Sam Morris; Henry E. Marks, Mgr.) Chicago, Ill., Apr. 5-18.

TUCKER Lillian (Joe Santry, Mgr.)—Quebec, Can., Apr. 23, indef.

THE Prisoner of Zenda (Jones and Dudley, Mgr's.)—New Orleans, La., April 13-18.

THE Carner Stock (Harry L. Webb, Mgr.) Binghamton, N. Y., April 13-18; Scranton, Pa., 20-25.

THELMA (Aiden Benedict's; L. S. Yeomans, Mgr.)—Jerseyville, Ill., April 16; Carbonville, 17; Edwardsville, 18; East St. Louis, 19; De Soto, Mo., 20; Centralia, Ill., 21; Effingham, 22; Saltoon, 24; Rockville, Ind., 25.

THURSTON Adelaide in At Cozy Corners (F. and Claxton Wilstach, Mgr's.)—Wheeling, W. Va., April 15; Stubenville, O., 16; E. Liverpool, 17; Canton, 18; Oil City, Pa., 20; Meadville, 21; Titusville, 22; Warren, 23; Bradford, 24; Hornellsville, 25.

TRACY, the Outlaw, (Eastern; Percy G. Williams, Mgr.)——Philadelphia, Pa., April 13-18.

THE Christian—Lansing, Mich., April 15; Kalamazoo, 16; Battle Creek, 17; Jackson, 18; Ann Arbor, 20; Flint, 21; Bay City, 22; Saginaw, 23, Port Huron, 24; Stratford, Conn., 25.

THE Little Church Around the Corner, (Vance & Sullivan Co., Mgrs.)—Chicago, Ill., April 5-18; St. Paul, Minn., 19-25.

THE Cowboy and the Lady, (S. Miller Kent.) Appleton, Wis., April 17; Fon du Lac, 20; Janesville, 22; Rockford, Ill., 24; S. Chicago, Ill.

THE Holy City, (Thos. W. Broadhurst, Mgr.) Dover, N. H., April 15; Concord, 16; Lawrence Mass., 17-18.

UNCLE Tom's Cabin (Stetson's; L. W. Washburn, Mgr.) Warren, Pa., April 15; Titusville, 16; Jamestown, N. Y., 17; Bradford, Pa., 18.

UNDER Southern Skies, (Harry Doel Parker, Mgr.)—New Castle, Pa., April 15; Butler, 16; Franklin, 17; Jamestown, N. Y., 18.

VAN Dyke & Eaton (C. Mack, Mgr.)—Mt. Clemens, Mich., Indef.

VERNON Stock (Berry B. Vernon, Mgr.)—Malton, N. Y., April 13-18; New Berlin, 20-25.

VESSIE Farrell Stock—Wichita, Kan., April 15-18; Stillwater, Okla., 20-25.

WICK, N. J., April 13-18; Keyport, 20-25.

WILSON Al. H. (Yale & Ellis, Mgr's.)—St. Paul, Minn., April 12-19; Minneapolis, 20-25.

WHEN Knighthood Was in Flower (Frank L. Perley, Mgr.)—Whatcom, Wash., April 16; Vancouver, B. C., 17; Victoria, 18; Seattle, Wash., 19-21; Tacoma, 22; North Yakima, 23; Spokane, 24-25.

WELCH Joseph in The Peddler—Philadelphia, Pa., April 13-18; Newark, N. J., 20-25.

WARFIELD, David, in The Auctioneer, (David Belasco, Mgr.)—Albany, N. Y., April 13-15; Buffalo 16-18.

WINCHESTER, (C. McNade's; E. F. Galligan, Mgr.)—Roanoke, Va., April 15; Staunton, 16; Winchester, 17; Chester, Pa., 18.

WEARY Willie Walker, (Welch & Francis, Frank E. Baker, Mgr.)—Syracuse, N. Y., April 16-18.

WYKOFF and Herbert (A. A. Jack, Mgr.)—Washington, April 16-18.

WHY Women Sin—Akron, O., April 16-18.

YOUNGER Brothers Bank Robbers, (R. J. Crescy, Mgr.)—Albia, Ia., April 15; Centerville, 16; Burlington, 17; Rock Island, Ill., 18.

YORK State Folks, (F. E. Wright, Mgr.)—Minneapolis, Minn., April 13-15; St. Paul, 16-18.

MUSICAL.

BUTLER, Helen May and Her Ladies Military Band, (J. Leslie Spahn, Mgr.)—Cuthbert, Ga., April 15; Albany, 17; Fitzgerald, 20; Eastman, 22; Tennville, 24.

BROOKE'S Chicago Marine Band (Bert A. Hall, Mgr.)—Feb. 23, Chicago, Ill., Indef.

BURGOMASTER, (W. P. Cullen, Mgr.)—Philadelphia, Pa., April 6-18.

BLACK Patti Troubadours, (Voelckel & Nolan Mgrs.)—Tiffin, O., April 15; Lorain, 17; Akron, 18; Sharon, Pa., 21; Warren 22; New Castle 23; Connellsville, 24; Uniontown, 25.

CHAPERONS, (Frank L. Perley, Mgr.)—St. Paul, Minn., April 12-15; Minneapolis, Minn., 16-18.

CHINESE Honeymoon (Nixon & Zimmerman, Mgrs.)—New York City, March 30-April 25.

CAHILL Marie in Nancy Brown, (D. V. Arthur, Mgr.)—New York City, March 30, indef.

CASTLE Square Opera, (Henry W. Savage, Mgr.)—Milwaukee, Wis., April 13-May 9.

CANADIAN Jubilee Singers, (W. F. Cary, Mgr.)—Brownville, Me., April 15; Milo, 16; Old Town, 17; Bucksport, 18-19.

COUNTRY Girl—Boston Mass., April 13-May 2.

DE Angeles Jefferson—Steubenville, O., April 15; Marietta, 16; Parkersburg, W. Va., 17; Cambridge, O., 18.

DANIELS Frank, in Miss Simplicity, (J. Louis White, Mgr.)—Reading, Pa., April 15; Pottsville, 16; Harrisburg, 17; Trenton, N. J., 18.

FLORODORA, (Fisher & Ryley, Mgrs.)—Philadelphia Pa., April 6-18.

FIDDLE DEE DEE, (Tony P. Mason, Mgr.)—Springfield, Mass., April 13-18.

FOXY QUILLER, (Richard Golden, Ben Stern, Mgr.)—Cincinnati, O., April 13-18.

GRAU Grand Opera, (Maurice Grau, Mgr.)—Chicago, Ill., April 7-18.

GLASER, Lulu, in Dolly Varden, (F. C. Whitney, Mgr.)—St. Louis, Mo., April 13-18.

GILMAN, Mabelle, in The Mocking Bird, (Siri Bros., Mgrs.)—Baltimore, Md., April 13-18.

GIFFIN Musical Comedy—Norfolk, Va., Mch. 24, indef.

HELD, Anna, in The Little Dutchess, (F. Ziegfeld, Jr., Mgr.)—Chicago, Ill., April 13-25.

HOPPER, DeWolf, in Mr. Pickwick, (E. R. Reynolds, Mgr.)—Harrisburg, Pa., April 16; Binghampton, N. Y., 18.

HOME Lenna Orchestra—Turner's Falls, Mass. April 15; Meriden, Conn., 16; Greenfield, Mass., 17; Nashua, N. H., 18.

KING Dodo A, (Henry W. Savage, Mgr.)—Baltimore, Md., April 13-18; Philadelphia, Pa., 20-25.

KING Dodo B, (Henry W. Savage, Mgr.)—Youngstown, O., April 15; Warren, 16; New Castle, 17; Beaver Falls, 18; Butler, Pa., 20; Franklin, 21; Oil City, 22; Meadville, 23; Erie, 24; Warren, 25.

KILTIE'S Band, (Cameron Brown, Owner and President of tour; T. P. J. Power, director of tour.)—Huntington, W. Va., April 16; Ironton, O., 17; Marietta, 18; Parkersburg, 20; Wheeling, 21; East Liverpool, O., 22; Steubenville, 23; Youngstown, 24; Newcastle, Pa., 25.

PEGGY from Paris, (Henry W. Savage, Mgr.)—Chicago, Ill., March 30, indef.

POWERS, James T., in The Jewell of Asia, (Geo. W. Lederer, Mgr.)—New York City, Mch. 23 indef.

PRINCE of Pilsen, (Henry W. Savage, Mgr.)—New York City, March 23, indef.

PRINCESS Chic, (John P. Slocum, Mgr.)—Toronto, Can., April 13-18.

PRINCESS Chic, (John P. Slocum, Mgr.)—Toronto, Can., April 13-18.

ROGERS Bros. in Harnard, (Klaw & Erlanger, Mgrs.)—Cleveland, O., April 13-18.

SYKES, Jeromee, in The Billionaire, (Klau & Erlanger, Mgrs.)—Utica, N. Y., April 15; Syracuse, 16; Ithaca, 17; Rochester, 18.

SLEEPING Beauty and the Beast, (Klau & Erlanger, Mgrs.)—Boston, Mass., April 6-May 2.

SAN Toy—New Britain, Conn., April 16; Northhampton, Mass., 17; Springfield, 18.

SHOW Girl, (E. E. Rice's.)—Boston, Mass., April 6, indef.

SULTAN of Sulu, (Henry W. Savage, Mgr.)—New York City, March 23, indef.

THE Bostonians, (Chas. R. Bacon, Mgr.)—Boston, Mass., April 13-25.

THE Knickerbocker Girl, (Josephine Hall.)—Boston, Mass., March 16, indef.

WILSON, Francis, in The Toreador, (Nixon & Zimmerman, Mgrs.)—Decatur, Ill., April 15; Terre Haute, Ind., 16; Lafayette, 17; Indianapolis, 18.

WILBUR Opera, (W. H. Fullwood, Mgr.)—Wilmington, Del., April 13-18; Asbury Park, N. J., 20-25.

WIZARD of Oz (Harry Hamlin, Mgr.)—New York City, March 23, indef.

MINSTRELS.

AMERICAN Juvenile (J. S. Hoffman, Mgr.)—New Brunswick, N. J., April 14-15; Long Branch 16-17.

BARLOW & Wilson's, (Lawrence Barlow, Mgr.)—Rochester, Pa., April 13; Washington, 14; Canonsburg, 15.

DON Lenas Female Minstrels—Buffalo, N. Y., April 13-18.

FIELD'S, Al G. (R. J. Diegle, Mgr.)—Leadville, Colo., April 16; Victor, 17; Pueblo, 18; Denver, 19-25.

GREAT Barlow, (J. A. Coburn, Mgr.)—Centralia, Ill., April 18; New Whatcom, Wash., 19.

PRIMROSE & Dockstadter's, (J. H. Decker, Mgr.)—New York City, April 13-25.

QUINLAN & Wall's, (Daniel Quinlan, Mgr.)—Port Jervis, N. Y., April 15; Middletown, 16; Kingston, 17; Schenectady, 18.

RICHARDS & Pringle's (Rusco & Holland,) Mgrs.)—Wheeling, W. Va., April 15; Steubenville, O., 16; Coshocton, 17; Zanesville, 18; Newark, 20; Urbana, 21; Piqua, 22; Lima, 23; Ft. Wayne, Ind., 24.

SUN'S American, (Gus Sun, Mgr.)—Wellington, O., April 15; Norwalk, 16; Sandusky, 17; Mansfield 18; Shelby, 20; Tiffin, 31; Toledo, 22-23.

WEST'S, Wm. H., (Sanford B. Ricaby, Mgr.)—Charleston, S. C., April 15; Augusta, Ga., 16; Columbia, S. C., 17; Charlotte, N. C., 18.

VOGEL'S, (John W. Vogel, Owner and Mgr.)—Freeport, Ill., April 15; Dixon, 16; Ottawa, 17; Joliet, 18; Michigan City, Ind., 20; Dowagiac, Mich., 21; South Bend, Ind., 22; Elkhart 23; Kalamazoo, Mich., 24.

WHO, What, When, (L. M. Boyer, Mgr.)—Dayton, O., April 15; Marion, 16;

FARCE-COMEDY.

ARE You A Mason, (Rich & Harris, Mgrs.)—San Francisco, Cal., April 13-25.

A RABBIT'S Foot Comedy—High Springs, Fla. April 15; Gainesville, 16; Waldo, 17; Starks, 18; Jacksonville, 20; Lake City, 21; Jasper, 22.

A BUNCH of Keys, (Gus Rothner, Mgr.)—Lowell, Mass., April 15; Manchester, 16-18; Lawrence 20; Salem, 21; Gloucester, 22; Plymouth, 23; Taunton, 24; Fall River, 25.

A TEXAS Steer, (H. B. Emery.)—Clearfield, Pa., April 15; Ridgeway, 16; Johnsbury, 17; Kane, 18; Conneaut, O., 20; Ashtabula, 21; Sandusky, 22; Akron, 23-25.

ALPHONSE and Gaston (Gus Hill's; Joseph F. Vion, Mgr.)—New York City, April 13-18.

ARE You A Buffalo—Brooklyn, N. Y., April 13-18; Boston, Mass., 20-25.

COHANS Four in Running for Office, (Fred Niblo, Mgr.)—Newark, N. J., April 13-18.

CARROLL Comedy, (Dan Carroll, Mgr.)—Sutton, W. Va., April 13-18.

CONROY & Mack's Comedians, (P. P. Craft, Mgr.)—Clearfield, Pa., April 16-18; Philipsburg, 20-22; Bellefonte, 23-25.

FOXY Grandpa, (Joseph Hart and Carrie De Mar; Wm. A. Brady, Mgr.)—Brooklyn, N. Y., April 13-18.

FERRIS Comedians, (Harry Bubb, Mgr.)—Duluth, Minn., Indef.

FINNEGAN'S Ball, (Ollie Mack, Mgr.)—Spokane, Wash., April 13-15; Wallace, Ida., 16; Wardner, 17; Missoula, Wash., 18.

HOYT'S Comedy, (H. G. Allen, Mgr.)—Little Rock, Ark., April 13-18.

HARCOURT Comedy, (Chas. K. Harris; W. C. McKay, Mgr.)—Lewiston, Me., April 13-18.

HAPPY Hooligan, (Gus Hill's.)—New York City, April 13-18.

HOT Old Time, (Gus Hill's; Geo. A. Chent, Mgr.)—Boston, Mass., April 13-18.

IRISH Pawnbroker (Joseph W. Spears, Mgr.)—Montgomery, Ala., April 15; Selma, 16; Columbus, Ga., 17; Macon, 18; Jacksonville, Fla., 20; Brunswick, Ga., 21; Savannah, 22; Charleston, S. C., 23; Columbia, 24; Augusta, Ga., 25.

Looping the Loop, (Alfred T. Wilton, Mgr.)—Oswego, N. Y., April 15; Ottawa, Can., 16-18.

MURRAY & Mack in A Night on Broadway, (Ollie Mack, Mgr.)—Chicago, Ill., April 13-18.

MURRAY & Mackey Comedy Co., (John J. Murray, Mgr.)—Little Falls, N. Y., April 13-18; Ilion, 20-25.

MALONEY'S Wedding Day, (Geo. A. Treyser, Mgr.)—Bushnell, Ill., April 15; Macomb, 16; Monmouth, 17; Moline, 18; Davenport Ia., 19.

MELVILLE Rose in Sis Hopkins.—Boston, Mass., April 13-18; New York, N. Y., 20-25.

McFADDEN'S Flats, (Gus Hill's; T. R. Henry Mgr.)—Broklyn, N. Y., April 6-18.

MASON and Mason in Rudolph and Adolph, (Broadhurst & Currie, Mgrs.)—Johnstown, Pa., April 15; Lancaster, 16; Allentown, 17; Reading, 18.

MORRISON Comedy, (Leigh Morrison, Mgr.) Lynnn, Mass., April 13-18.

OTHER People's Money, (May Sargent; E. L. Johnson, Mgr.)—Columbia, Tenn., April 15; Murfreeboro, 16; Lexington, Ky., 18; Danville, 20; Richmond, 21; Winchester, 22; Georgetown, 23.

PICKINGS From Puck, (Willard Simms; Mack & Gaites, Mgrs.)—Pittsburg, Pa., April 13-18.

PECK'S Bad Boy, (Northern; T. J. French, Mgr.)—Manchester, Ia., April 15; Anamosa, 16; Maquoketa 17; Clinton, 18; Muscatine, 20; Keokuk, 21, Jacksonville, Ill., 22; Alton, 23; Litchfield 24.

ROSAR & Mason's Comedians—Mattoon, Ill., April 13-18; Charleston, 20-25.

ROYAL Lilliputians (Gus Hill's.)—Pittsburg, Pa., April 20-25.

SPORTING LIFE, (Walter Sanford Mgr.)—Elizabeth, N. J., April 16-18.

SUPERBA, (Hanlon's.)—Montreal, Can., April 13-18.

SPOTLESS Town, (Gus Hill's; Al Dobson, Mgr.)—Brooklyn, N. Y., April 13-18.

THE Smart Set (Gus Hill's.)—Washington, D. C., April 13-18; Wilmington, Del., 20-22; Camden, N. J., 23-25.

TWO Merry Tramps (Herman McVern, Mgr.) M—Cold Water, Mich., April 16; Hillsdale, 17; Ann Arbor, 18; Lansing, 20; Pontiac, 22; Port Huron, 23.

BURLESQUE.

AMERICAN (N. B. Watson, Mgr.)—Philadelphia. Pa., April 13-18.

BON Ton Burlesquers—(Ed. F. Rush, Mgr.)—Buffalo, N. Y., April 13-18; Toronto, Ont., 20-25.

BOHEMIAN (Thomas N. Miner, Mgr.)—Cleveland, O., April 13-18; Buffalo, N. Y., 20-25.

CITY Sports, (Phil Sheridan, Mgr.)—Chicago, Ill., April 13-18; Detroit, Mich., 20-25.

CRAWFORD'S Vaudeville Stars (W. G. Rozell, Mgr.)—Washua, Ia., April 13-18.

CRACKER Jacks (Harry Leom, Mgr.)—New York City, April 13-18.

DEVERE Sam—Boston, Mass., April 13-18.

DAINTY DUCHESS, (L. Lawrence Weber, Mgr.)—Providence, R. I., April 13-18; Harlem, 20-25.

GAY Morning Glories (Sam A. Scribner's)—Newark, N. J., 13-18.

HIGH Rollers (A. H. Woodhull, Mgr.)—New York, N. Y., Mch. 30-May 9.

IMPERIAL (Harry W. Williams, Jr., Mgr.)—Philadelphia, Pa., April 13-18.

JOLLY Grass Widows (Gus W. Hogan, Mgr.)—Detroit, Mich., April 12-18.

KNICKERBOCKER'S, (Louis Roble, Mgr.)—St. Paul, Minn., April 13-18; Chicago, Ill., 20-25.

LAFAYETTE, The Great (T. G. Lafayette, Mgr.)—Scranton, Pa., April 13-18.

LONDON Belles (Rose Sydell's)—New York City, April 13-18.

MISS New York Jr., (Joseph Oppenheimer, Mgr.)—Albany, N. Y., April 13-18; Youngstown, O., 20-25.

NEW Royals (Clark's; P. S. Clark, Mgr.)—Minneapolis, Minn., April 12-18.

RICE & Barton's Big Gaiety—Rochester, N. Y., April 13-18; Boston, Mass., 20-25.

RENTZ Stantley (Abe Leavitt, Mgr.)—Toronto, Ont., April 12-18; Rochester, N. Y., 19-25.

REEVES Al.—Cincinnati, O., April 12-18.

ROSS & Fenton Big Show—San Francisco, Cal., April 30-May 2.

TRANS Atlantic Extravaganza, (Hurtig & Seamon's)—Chicago, Ill., April 13-18; Milwaukee, Wis., 19-25.

THE Brigadiers—New York, N. Y., Apr. 13-25.

THOROUGHBREDS (Frank B. Carr, Mgr.)—Louisville, Ky., April 12-18.

TIGER Lilies (W. W. Drew, Mgr.)—New York City, April 13-18.

UTOPIANS (T. W. Dinkins, Mgr.)—Washington, D. C., April 13-18.

VANITY Fair (Robert Manchester, Mgr.)—Albany, N. Y., April 13-15; Troy, 16-18.

WORD Beaters, (Roble & Mack, Mgrs.)—Baltimore, Md., April 13-18; Washington, 20-25.

WINE Woman & Song (M. M. Theise, Mgr.)—Columbia, Pa., April 18; Harrisburg, 20.

MISCELLANEOUS.

COYLES Museum (E. P. Coyle, Mgr.)—Brownsville, Tenn., April 13-18.

FLINT Mr. and Mrs. Herbert L.—Aurora, Ill. April 13-18; Joliet, 20-25.

HERRMANN The Great (E. Turner, Mgr.)—New York City, Feb. 25, indef.

KNOWLES (Hypnotists) (Elmer E. and A.)—Dallas, Tex., April 13-18; Houston, 20-25.

LEE Victor (Wizard)—Lyndon, Kan., April 15-16; Herrington, 17-18.

LINGERMAN Sam & Co.—(White March Valley Park)—Chestnut Hill, Pa., May 23-Sept. 30.

LEROYS The Great—Wortham, Tex., April 16-18; Mexico, 20-22.

LE ROY (Hypnotist)—Palestine, Tex., April 13-18; Nacogdoches, 20-25.

MURPHY and Winn's Texas Exhibition (Jas. W. Murphy, Mgr.)—Scottville, Ky., April 16-17; Hogenville, 18-19; Louisville, 20-24.

QUEEN Jenora's Gypsy Camp—Little Rock, Ark., April 17-25.

ROVING Bill's Gypsy Camp (W. J. Armstrong, Mgr.)—Marshall, Tex., Dec. 28, indef.

WOOD Wizard and Ventriloquist—En route through Mexico.

IRONTON, OHIO.—Masonic Opera House (B. F. Ellsberry, Mgr.) April 2, Georgia Minstrel Richard and Pringle, Managers, showed to a crowded house. A. J. GLEICHAUF.

New Fairs.

FAIRS WHICH HAVE NOT BEEN PUBLISHED IN THIS LIST BEFORE.

ALBION, NEBR.—Boone County Fair, Sept. 22-25, inclusive, 1903. John O'Neil, Pres; Job Green, Treas; H. L. Brooks, Secy.
ALEXANDRIA, KY.—Campbell County Fair, Sept. 1-5, inclusive, 1903. J. F. Wright, Pres; John Todd, Treas; J. J. Wright, Secy.
APPLETON, WIS.—Fox River Fair & Driving Assn., Sept., 2-4, 1903. W. L. Root, Pres; J. J. Sherman, Treas; M. F. Barteau, Secy.
ARCADIA, WIS.—Agrl. and Driving Assn. Fair, Sept. 2-4, inclusive, 1903. John C. Mulx, Pres; H. E. Simpson, Treas; D. J. Steevens, Secy.
BETHLEHEM, PA.—Penns. State Fair, Sept. 8-11 inclusive, 1903. J. W. Wovatt, Pres.; W. M. Applegate, Treas.; H. A. Groman, Sec.
BOWMANVILLE, ONT.—West Durham Agrl. Fair, Oct. 7-8, 1903. James Deyman, Pres; M. A. James, Mayor, Treas. and Secy.
BROOKFIELD, MO.—Agrl. Fair, Aug. 18-21, inclusive, 1903. W. B. Clayton, Secy.
BURGETTSTOWN, PA.—Union Agrl. Fair, Oct. 6-8, inclusive, 1903. John L. McGough, Pres; R. F. Linn, Treas; R. P. Stevenson, Secy.
CAMP POINT, ILLS.—Camp Point Park Assn. Fair, Aug 29-31, inclusive, 1903. M. W. Callahan, Pres.; H. G. Henry, Treas.; Isaac Cutter, Secy.
CENTRAL CITY, IA.—Wapsil Valley Fair Asso. Sept. 22-25, inclusive, 1903. D. E. Hedges, Pres; Fred McLeod, Treas; E. E. Henderson, Secy.
CENTRALIA, MO.—Centralia Fair Asso., Aug. 4-7, 1903. H. C. Vhrelkeld, Pres; C. H. Early, Treas.; J. K. Pool Secy.
CHILLICOTHE, MO.—Chillicothe Fair, Aug. 25-28, inclusive, 1903.
CLARKSVILLE, O.—Pioneer Assn. Fair, Aug. 4-6, inclusive, 1903. Milton Miller, Pres; Mrs. Francis Miller, Treas; V. A. Kimbrough, Secy.
CORTLAND, N. Y.—Cortland County Fair, Aug. 25-28, inclusive, 1903. W. J. Greenman, Secy.
DAYTON, PA.—Armstrong County Fair, Sept. 29-Oct. 2, inclusive, 1903. W. P. Boreland, Pres.; O. H. Good, Treas; W. C. Marshall, Secy.
EL DORADO, KAS.—Butler County Fair, Sept. 29-Oct. 3, inclusive, 1903.
ELLSWORTH, WIS.—Pierce County Fair, Sept. 22-25, inclusive, 1903. J. W. Hancock, Pres; H. R. Huber, Treas; E. S. Doolittle, Secy.
EMMETTSBURG, IA.—Palo Alto County Fair, Aug. 18-21, inclusive, 1903. W. S. Parnham, Pres; M. L. Brown, Treas; R. V. Hand, Secy.
EUREKA, CAL.—9th Dist. Agrl. & Mech. Fair, Sept. 14-19, inclusive, 1903. J. F. Quill, Pres; L. F. Darden, Treas; W. L. Lambert, Secy.
FREDONIA, N. Y.—Chautauqua County Fair, Sept. 1-4, inclusive, 1903. H. M. Clark, Secy.
HANOVER, PA.—Hanover Agricultural Fair, Sept. 8-11, inclusive, 1903. R. M. Wirt, Pres; T. J. Little, Treas; M. O. Smith, Secy.
HARLAN, IA.—Shelby County Fair, Sept. 22-25, inclusive, 1903. B. McCord, Pres; Geo. Walters, Treas; W. E. Cooper, Secy.
HARTFORD, KY.—Ohio County Fair, Sept. 30-Oct. 3, inclusive, 1903. S. K. Cox, Treas.
IOWA CITY, IA.—Johnson County Fair, Sept. 8-11, inclusive, 1903. Edw. Hummer, Pres; John Oakes, Secy.
LEE'S SUMMIT, MO.—Jackson County A. & M. Fair, Sept. 8-11, inclusive, 1903. J. S. Butterfield, Pres; J. C. White, Treas; H. E. Lamkin, Secy.
LINEVILLE, IA.—Lineville Fair, Sept. 8-11, inclusive, 1903.
MALVERN, IA.—Mills County Agrl. Fair, Sept. 1-3, inclusive, 1903. W. R. Johnson, Pres; O. A. Strahan, Treas; I. J. Swain, Secy.
MANSFIELD, PA.—Smythe Park Assn. Fair, Sept. 22-25, inclusive, 1903. Chas. S. Ross, Pres; W. D. Husted, Treas; H. R. Hoard, Sec.
MARCUS, IA.—Cherokee County Fair, Aug. 12-14, inclusive, 1903. F. E. Paine, Secy.
MARTINSBURG, W. VA.—Inwood Fair, Aug. 18-21 inclusive, 1903. Jas. F. Thompson, Pres; C. W. Boyer, Secy.
MERCER, PA.—Mercer Agrl. Fair, Sept. 15-17, 1903. T. B. Munnell, Pres; James B. Grubb, Treas; John P. Orr, Secy.
MIDDLEBOURNE, W. VA.—Tyler County Fair, Aug. 25-28, inclusive, 1903. S. C. Steeley, Pres; W. E. Kirschner, Treas; C. B. Riggle, Secy.
MIDDLETOWN, PA.—Middletown Fair Asso., Sept. 8-11, inclusive, 1903. Wm. M. Hauman, Pres.; M. H. Gingrich, Treas.; Mm. Shiveman, Secy.
MINDEN, NEB.—Kearney County Fair, Sept. 16-19, inclusive, 1903. L. A. Kent, Secy.
MINERAL POINT, WIS.—Southwestern Wis. Fair, Aug. 18-21, inclusive, 1903. G. G. Cox, Pres; P. Allen, Jr., Treas; W. J. Penhallegon, Secy.
MUNCIE, IND.—Muncie Fair, Aug. 24-28, inclusive, 1903. M. S. Claypool, Secy.
ORWIGSBURG, PA.—Orwigsburg Fair, Sept. 15-18, inclusive, 1903. S. R. Mayer, Pres; H. S. Albright, Treas; Robert S. Fey, Secy.
PERRY, N. Y.—Silver Lake Fair, Sept. 29-Oct. 2, inclusive, 1903. S. W. Hart, Secy.
PLAINVIEW, MINN.—Wabash County Fair, Sept. 16-18, inclusive, 1903. T. G. Bolten, Pres; Thos. A. Askew, Treas; George F. Sylvester, Secy.
PRESCOTT, ONT. CANADA—South Grenville Agrl. Fair, Sept. 8-10, inclusive, 1903. James Casgrove, Pres.; T. R. Mellville, Treas., and Secy.
RIPLEY, O.—Ripley Fair, Aug. 11-14, inclusive. L. H. Williams, Secy.
SCHOHARIE, N. Y.—Schoharie County Fair, Sept. 1-4, inclusive, 1903. Clyde A. Proper, Secy.
SIDNEY, O.—Shelby County Fair, Sept. 8-11, inclusive, 1903. J. C. Royon, Pres; John Duncan, Treas; J. E. Russell, Secy.
TOLEDO, O.—Toledo Agrl. Fair, (dates not set) W. B. Geroe, Pres.; T. B. Tucker, Treas. and Secy.
TRENTON, MO.—Agrl. Fair, Sept. 1-4, inclusive 1903.
VIROQUA, WIS.—Vernon County Fair, Sept. 15-18, inclusive, 1903. F. M. Minshall, Pres; J. H. McLees, Treas; F. W. Alexander, Secy.
WATERBURY, VT.—Washington County Fair, Sept. 15-17, inclusive, 1903. C. C. Warren, Pres; H. D. Brown, Treas; Chas. Keene, Secy.
WILLIAMSPORT, PA.—Lycoming County Fair, Sept. 1-4, inclusive, 1903. Henry S. Mosser, Pres; W. M. Danley, Treas; H. R. Laird, Sec.
WOODSTOCK, VT.—Windsor County Fair, Sept. 22-24, inclusive, 1903. F. S. Mackenzie, Pres; C. H. English, Treas; J. S. Eaton, Secy.
WYOMING, ILLS.—Wyoming Fair, Aug. 25-28, inclusive, 1903. J. W. Smith, Pres; G. R. Mac Clyment, Secy.

Carnival Buttons, St. Louis Button Co.

List of Fairs

CALIFORNIA.

FERNDALE, CAL.—Ferndale Agrl. Fair. Sept. 7 to 11, inclusive, 1903. L. P. Branstetter,, Pres.; W. H. Roberts, Sec.
GLEN BROOK, CAL.—Seventeenth District Agricultural Fair. William Griffin, secretary.
SANTA ROSA, CAL.—4th. District Agrl. Fair. (date not set). J. P. Overton, Pres.; L. W. Berris, Treas.; Allen B. Lemmon, Secy.

CONNECTICUT.

BROOKLYN, CONN.—Agr. Fair. Sept. 9 & 10, 1903.
DANBURY, CONN.—Danbury Agr'l Fair. Oct. 5-10, 1903. S. H. Rundle, Pres.; G. M. Rundle, Secy.
HUNTINGTON, CONN.—Union Agr. Fair. Sept. 23 & 24, 1903. C. J. Makeley, Pres.; D. S. Clark, Treas.; S. T. Palmer, Secy.
LYME, CONN.—Lyme Grange Fair. Sept. 24-26, 1903. G. H. Strong, Pres.; H. B. Sisson, Treas.; J. W. Stark, Secy.
NEW MILFORD, CONN.—New Milford Agricultural Fair. Sept. 15-17, inclusive, 1903. J. LeRoy Buck, Pres.; J. E. Hungerford, Sec'y.
NEWTOWN, CONN.—Newtown Agrl. Fair. Sept. 29-Oct. 1, inclusive, 1903. T. E. Platt, Pres.; H. G. Curtis, Treas.; P. H. McCarthy, Secy.
NORWICH, CONN.—Agr. Fair. Sept. 15-17, inclusive, 1903.
PUTNAM, CONN.—Putnam Agr. Fair. Sept. 1-3, inclusive, 1903.
ROCKVILLE, CONN.—Rockville Fair Assn. Sept. 29-Oct. 1, 1903. A. Kingsbury, Pres.; F. A. Randall, Treas.; E. F. Badmington, Secy.
WILLIMANTIC, CONN.—Horseshoe Park Agricultural Association. Sept. 22-24, 1903. Chas. Gates, Pres.; Fred A. Sanderson, Treas.; T. R. Sadd, Sec,y.

FLORIDA.

DE FUNIAK SPRINGS, FLA.—Walton County Agrl. Fair. Oct. 30 & 31, 1903. B. P. Morris, Treas.; R. W. Storrs, Secy.
GREENVILLE, FLA.—Darke County Agrl. Fair. Aug. 24-28, inclusive, 1903. J. M. Brown, Pres.; Ed. Ammon, Treas.; O. E. Harrison, Secy.

GEORGIA.

ATLANTA, GA.—Southern Inter-State Fair. Oct. 7-25, 1903. H. H. Cabaniss, Pres.; Jno. K. Ottley, Treas.; Frank Weldon, Secy.

IDAHO.

BOISE, IDAHO.—Boise Agrl. Fair. Oct. 12-17, inclusive, 1903. C. R. Shaw, Pres.
CALDWELL, IDAHO.—Canyon County Fair. Oct. 7-10, inclusive, 1903. D. D. Campbell, Pres.; W. R. Sebree, Treas.; L. S. Dill, Secy.
LEWISTON, IDAHO.—Lewistown, Agrl. Fair. Oct. 26-31, 1903. R. C. Beach, Pres.; J. T. Ray, Treas.; Van W. Hasbrouck, Secy.

ILLINOIS.

ALEDO, ILL.—Mercer County Agrl. Fair. Sep. 15-18, inclusive, 1903. W. D. Emerson, Secy.
ANNA ILL.—Union County Fair. Aug. 25-28, inclusive, 1903.
ATLANTA, ILL.—Logan County Fair. Sept. 1-4, inclusive, 1903.
AVON, ILL.—Avon Fair. Sept. 8-11, inclusive, 1903. D. R. Bowton, Pres.; Julian Churchill, Secy.
BELVIDERE, ILL.—Boone County Agricultural Society Fair. Sept. 1-4, inclusive, 1903. John Hannah, pres.; Wm. G. Greenlee, treas., M. D. Perkins, secy.
BUSHNELL, ILL.—McDonough County Fair. August 11-14, inclusive, 1903. Geo. D. Bell, Pres.; J. H. Johnson, Secy.
CAMBRIDGE, ILL.—Henry County Agrl. Fair. Aug.17 to 21, inclusive, 1903. Theo. Bolstern, Sec.
CARMI, ILL.—White County Agricultural Fair. Sept. 1-5 inclusive, 1903. W. A. Raglin, pres., F. E. Pomeroy, treas.; R. L. Organ, secy.
CARLINVILLE, ILL.—Macoupin County Fair. October 6-9, inclusive, 1903. A. Bates, Pres.; A. M. Boring, Treas.; Geo. J. Castle, Sec'y.
CARROLTON, ILL.—Green County Fair. Oct. 13-16, inclusive, 1903. J. P. Kahn, Pres.; C. H. Eldred, Treas.; S. E. Simpson, Secy.
CLEAR CREEK, ILL.—Putnam County Fair. Oct. 7-9, 1903.
CHAMPAIGN, ILLS.—Champaign County Fair. Sept. 1-4, inclusive, 1903. H. H. Harris, Pres.; Jas. B. Busey, Treas.; A. M. Burke, Secy.
CHARLESTON, ILL.—Coles County Fair. Aug. 25-29, inclusive, 1903.
CLINTON, ILLS.—Dewitt County Fair. Sept. 8-11, inclusive, 1903. C. M. Hartsock, Secy.
DANVERS, ILL.—Rock Creek Fair Association. Sept. 15-18, inclusive, 1903. C. R. Ewins, Pres.; L. Johnson, Treas.; Jno. S. Popple, Sec'y.
DELAVAN, ILL.—Tazewell County Agrl. Fair. Aug. 25-28, inclusive, 1903. J. W. Crabb, Pres.; Daniel Reardon, Treas.; J. O. Jones, Secy.
ELMWOOD, ILLS.—Elmwood Fair Assn. Sept. 15-18, inclusive, 1903. W. J. Smith, Pres.; L. W. Hurff, Treas.; C. A. Snyder, Secy.
FAIRBURY, ILL.—Fairbury Fair. Aug. 31-Sept. 4. 1903. J. W. McDowell, pres.; M. M. Jacobs, secy.
FARMER CITY, ILL.—Farmer City Fair Ass'n. Aug. 11 to 14, inclusive, 1903. J. R. Robinson, Sec.
FREEPORT, ILL.—Northern Ills. Agrl. Assn. Fair. Sept. 1-5, inclusive, 1903. T. H. Hillister, Secy.
GOLCONDA, ILL.—Pope County Fair. Sept. 30-Oct. 3, inclusive, 1903.
GREENUP, ILLS.—Cumberland County Fair. Sept. 1-5, inclusive, 1903. F. M. Arthur, Pres.; John Conzet, Treas.; Wm. Wylde, Secy.
GRIGGSVILLE, ILLS.—Illinois Valley Fair.—Aug., 4-7 inclusive, 1903.—Geo. Carnes, Pres; John S. Felinley, Treas.; W. J. Conners, Secy.
HOMER, ILL.—The Homer Fair. Aug. 25-28, inclusive, 1903. W. B. Whitelock, Pres.; Chas. Chas D. Babb, Treas.; J. Bennett, Sec'y.
JOLIET, ILL.—Will County Fair. Sept. 1-4, inclusive, 1903.
JONESBORO, ILL.—Union County Fair. Sept. 15-18, inclusive, 1903. S. T. Davie, Pres.; Thos. Ripleber, Secy.
KANKAKEE, ILL.—Kankakee District Fair. Sept. 7-11 inclsive, 1903. T. C. Schober, Pres.; Wm. H. Brock, Treas.; Len Small, Secy.
KEWANEE, ILL.—Kewanee District Fair. Sept. 7-11, inclusive, 1903. John Fischer, Pres.; A. B. Huckins, Secy.
LA HARPE, ILL.—La Harpe District Fair. August 24-27 inclusive, 1903.
LE ROY, ILL.—Le Roy Fair & Agrl. Assn. Aug. 18-21, 1903. John McConnell, Pres.; D. L. Buckworth, Secy.
LIBERTYVILLE, ILL.—Lake County Agrl. Fair. Sept. 1-4, inclusive, 1903. W. E. Miller, Pres.; E. W. Parkhurst, Treas.; O. E. Churchill, Secy
MACOMB, ILL.—The Macomb Fair. August 17-21, inclusive, 1903. Dr. W. O. Blaisdell, pres.; F. R. Keyle, secy.
MONMOUTH, ILL.—Warren County Fair. August 31-September 4 inclusive, 1903. Wm. McKinley, pres.; O. S. French, treas.; E. J. Clarke, secy.
MORRIS, ILL.—Stevens County Agricultural Society Fair. Dates not set. E. P. Watson, pres.; R. J. Hall, vice pres.; Samuel Larson, treas.; D. T. Wheaton, secy.
MORRISON, ILL.—Whiteside County Fair. Sept. 1-4, inclusive, 1903.
MT. CARROLL, ILL.—Carroll County Fair. Sept. 15-18, inclusive, 1903. Jos. A. Warner, Pres.; Cal. M. Feezer, Secy.
MT. STERLING, ILL.—Brown County Fair. Sept. 1-4, inclusive, 1903. G. O. Keyser, Secy.
MURPHYSBORO, ILL.—Jackson County Fair Sept. 1-4, 1903.
NEWTON, ILL.—Jasper County Fair. Sept. 15-18, inclusive, 1903.
OLNEY, ILL.—Richland County Fair. Sept. 8-11 inclusive, 1903. D P Moore, Secy
PARIS, ILL.—Edgar County Fair. Sept. 8-11, inclusive, 1903. Wm. H. Moss, Pres.; R. G. Sutherland, Treas.; S. B. McCord, Sec'y.
PRINCETON, ILL.—Bureau County Fair. Sept. 1-4, inclusive, 1903.
SANDWICH, ILL.—Sandwich Fair Assn. Sept. 8-11, inclusive, 1903. H. A. Severy, Pres.; F. S. Mosher, Treas.; C. L. Stinson, Secy.
SHAWNEETOWN, ILL.—Gallatin County Fair. Aug. 25-29, inclusive, 1903. Chas. Carroll, Pres.; John McKilligott, Treas.; Marsh Wischeart, Secy.
SHELBYVILLE, ILL.—Shelbyville County Fair. Sept. 26-Oct. 3 1903. Jas. K. Dickerson, Pres.; velt, Pres.; Chas. E. Keller, Treas.; G. A. Roberts, Secy.
SPRINGFIELD, ILLS.,—Illinois State Fair—Sept. 26-Oct. 31, 1903. Jas. K Dickirson, Pres. W. C. Garrard, Secy.
STERLING, ILL.—Great Northwestern Fair. Aug. 25-28 inclusive, 1903. J. T. Williams, pres.; J. H. Lawrence, treas.; W. S. Kilgour, Secy.
WARREN, ILL.—Jo Daviess County Fair. Aug 18-21, 1903.
WATSEKA, ILLS.—Iroquois County Fair; Sept. 1-4, 1903. H. H. Hotoling, Pres.; W. A. Conley, Treas.; L. F. Watson, Secy.
WATSON, ILL.—Effingham County Fair. Sept. 15 & 16, 1903.
WENONA, ILL.—Marshall County Fair. Sept. 16-18, 1903.
WOODSTOCK, ILL.—McHenry County Fair. Aug. 25-28, 1903. F. L. Hatch, Pres.; Fremont Hoy, Treas.; Geo. A. Hunt, Secy.
YORKVILLE, ILL.—Kendall County Fair Assn. Sept. 1-4, inclusive, 1903. H. P. Tornes, Pres. W. F. Boston, Treas.; C. H. Willi us, Secy.

INDIANA.

ANGOLA, IND.—Steuben County Fair. Oct. 6-9, inclusive, 1903. C. C. Carl , Pres.; Henry Linder, Treas.; Orville, Good le, Secy.
BEDFORD, IND.—Bedford Fair Assn. Sept. 1-5 inclusive, 1903. W. A. Brown, Treas.; S. T. Zollman, Secy.
BOONEVILLE, IND.—Big Booneville Fair. Aug 31-Sept 5, 1903. C. Pelzer, pres.; J. F. Ruhanlson, secy.
BRAZIL, IND.—Brazil Fair & Racing Assn. Sept. 1-5, inclusive, 1903. John Daughterty, Pres.; Geo. H. Morgel, Treas.; Arthur D. Davis, Secy.
CHRISNEY, IND.—Spencer County Fair. Sept. 7-12 inclusive, 1903. J. C. Haines, pres.; Flaving Jones, treas.; J. P. Chrisney, secy.
COLUMBUS, IND.—Bartholmew County Fair. Sept. 9-11 inclusive 1903. Ed. Redman, Jr. secy
CONVERSE, IND.—Converse Fair. Sept. 1-5, inclusive, 1903.
CORYDON, IND.—Harrison County Fair. Aug. 24-28, inclusive, 1903. S. T. Wolfe, Pres.; Amzi Weaver, Secy.
CROWN POINT, IND.—Lake County Fair. Sept. 1-4, inclusive, 1903. T. A. Beattie, Pres.; A. A. Bibler, Treas.; Fred Wheeler, Secy.
DECATUR, IND.—Great Northern Indiana Agr'l. Fair. Sept. 22-25, inclusive, 1903. Geo. Tricker, Pres; R. R. Schug, Treas; T. H. Harris, Berne, Ind., Secy.
EAST ENTERPRISE, IND.—East Enterprise Fair. Aug. 18-21, 1903. Thos. Carter, Pres.; Frank Cole, Treas.; R. S. Thompson, Secy.
ELWOOD, IND.Elwood Fair. Aug. 18-21, 1903. N. J. Lesure, Pres.; M. A. Harmon, Treas.; Frank E. De Hority, Secy.
FORT WAYNE, IND.,—Fort Wayne Fair—Oct. 13-17 inclusive, 1903.—A. Johnson, Pres; Chas. McCulloch, Treas; W. A. Johnson, secy.
FRANKFORT, IND.—Clinton County Fair Association. Aug. 18-21, inclusive, 1903. A. A. Laird, Pres.; George Smith, Treas.; W. G. Himmelwright, Sec'y.
FRANKLIN, IND.—Johnson County Agrl. Fair. Aug. 25-28, inclusive, 1903. Jno. Tilson, Pres.; Sam'l Harris, Treas.; W. S. Young, Secy.
GERMANTOWN, KY.—Germantown Fair. Aug. 26-29, 1903. T. J. Taylor, Pres.; John Wallingford, Treas.; John R. Walton, Secy.
HAGERSTOWN, IND.—Wayne County Fair. July 28-31, 1903. L. M. Pierce, Pres.; Kendole Porter, Treas.; L. S. Bowman, Secy.
HUNTINGBURG, IND.—Dubois County Fair. Sept. 14-19, 1903. Chas. Monhaus, Pres.; E. W. Pickhardt, Sec.; H. Dufendach, Treas.
HUNTINGTON, IND.—Huntington County Fair. Sept. 15-19. inclusive, 1903. Robt. Simonton, Pres.; Julius Dick, Treas.; A. L. Beck, Secy.
INDIANAPOLIS, IND.—Indiana State Fair. Sept. 14-19, inclusive, 1903. John L. Thompson, Pres.; J. W. Lagrange, Treas.; Chas. Downing, R m 14, State House, Secy.
KENDALLVILLE, IND.—Eastern Ind. Agr'l. Fair. Sept. 28-Oct. 2, 1903. W. C. Brouse, Pres.; John Mitchell, Treas.; J. S. Conlogue, Secy.
KOKOMO, IND.—Kokomo Driving Park Assn. Fair. July 28-31, 1903. H. H. Leach, Secy.
LA FAYETTE, IND.—Tippicanoe County Fair. Sept. 1-4, inclusive, 1903. John M. Cason, Secy.; F. H. Yundh, Treas.; C. W. Travis, Secy.
LA PORTE, IND.—La Port County Fair. Sept. 1-4, 1903. J. E. Bowell, Secy.
LAWRENCEBURG, IND.—Lawrenceburg Fair Assn. Aug. 11-15, inclusive, 1903. Geo. M. Roberts, Pres; T. B. Mathews, Treas; H. L. Nowlin, Secy.
LEBANON, IND.—Boone County Fair. Aug. 11-14, inclusive, 1903. Geo. W. Campbell, Pres; Riley Hauser, Secy.
LIBERTY, IND.—Union County Fair. Sept. 1-4, inclusive, 1903. S. M. Lafuze, Treas.; Milton Maxwell, Secy.
MIDDLETOWN, IND.—Henry, ,Madison and Deleware County Agrl. Fair. Aug. 4-8, 1903, E. M Cooper, Pres.; Jas. P. Prigg, Treas.; F. E. Wiseheart, Secy.
MONTPELIER, IND.—Montpelier Fair. Sept. 7-11, 1903. H. C. Zeigler, Pres.; Bert Paxton, Treas.; C. L. Smith, Secy.
MT. VERNON, IND.—Big Mount Vernon Fair. Aug. 17-22, inclusive, 1903. R. V. Horton, Secy., Box 447.
NEW CASTLE, IND.—Henry County Agrl. Fair. Aug. 11 to 14, inclusive, 1903. R. A. Smith., Pres.; E. W. Frazier, Treas.; W. L. Risk, Sec.
NEW HARMONY, IND.—Posey County Agricultural Society Fair. August 24-28, inclusive, 1903. Alfred Ribeyre, pres.; L. E. Barker, treas.; Geo. Taylor, secy.
NEWTOWN, IND.—Richland Live Stock & Agrl. Fair. Aug. 27 & 28, 1903. Thos. Schults, Secy.
OAKLAND CITY, IND.—Oakland City Fair. Aug. 24-20, inclusive, 1903.
PORTLAND, IND.—Jay County A. H. & Industrial Fair. Sept. 28-Oct. 2. inclusive, 1903. John Schmuck, Pres.; W. M. Haynes, Treas.; Jas. F. Graves, Secy.
PRINCTON, IND.—Gibson County Fair. Sept. 7-12, inclusive, 1903. A. G. Holcomb, pres.; Wm. H. Lewis, treas.; Willard T. Hopkins, secy.
RAMELTON, IND.—Brown County Fair. Sept. 8-11, inclusive, 1903. H. B. Miller, Pres.; Wm. P. Handy, Treas.; C. S. Campbell, Secy.
secy.
ROCHESTER, IND.—Fulton County Fair. Sept. 9-12, inclusive, 1903. Arch Stinson, Pres.; J. Dawson, Treas.; F. Dillon, Secy.
ROCKPORT, IND.—Rockport Fair Assn. Aug. 18-22, inclusive, 1903. B. F. Bridges, Pres.; L. E. Snyder, Treas.; Jas. A. Payne, Secy.
RUSHVILLE, IND.—Rush County Fair. Aug. 25-28, inclusive, 1903. Edw. Crosby, Pres.; A. B. Hinchman, Treas.; Jno. Q. Thomas, Secy.
SALEM, IND.—Salem Fair Assn. Sept. 1-4, inclusive, 1903. W. W. Stevens, Secy.
VALPARAISO, IND.—Porter County Fair. Sept. 8-11, inclusive, 1903. John Brady, Pres.; C. W. Bartholomew, Treas.; E. S. Beach, Secy.
VINCENNES,IND.—Knox County A. & M. Society Fair. Oct. 5-10, 1903. M. M. McDowell, Pres.; H. A. Foulk, Treas.; Jas. M. House, Sec'y.

IOWA.

ADEL, IA.—Dallas County Agrl. Fair. Sept. 9-11, inclusive, 1903. A. P. York, Pres.; W. McMullan, Treas.; H. H. Crenshaw, Secy.
ALGONA, IA.—Kossuth County Fair. Sept. 8-11, inclusive, 1903. C. R. Lewis, Pres.; T. H. Wadsworth, Secy.
ANAMOSA, IA.—Anamosa Fair. Aug. 24-28, inclusive, 1903. E. R. Moore, Secy.
ATLANTIC, IA.—Cass County Fair. Sept. 14-17, inclusive, 1903. W. J. Harris, Pres.; J. A. McWaid, Treas.; S. W. W. Straight, Secy.
AUDUBON, IA.—Audubon Agrl. Fair. Sept. 1-4, inclusive, 1903. Geo. W. Hoover, Pres.; H. W. Wilson, Treas.; O. B. Train, Secy.
BLOOMFIELD, IA.—Daves County Fair. Sept. 15-18, 1903. Harry Wray, Pres.; E. K. Herr, Treas.; J. C. Bronhard, Secy.
BRITT.— IA.—Hancock County Fair. Sept. 15-17, inclusive, 1903. Jno. S. Fisk, secy.
BURLINGTON, IA.—Burlington Associatioon Fair September 8-11 inclusive, 1903.
CLARION, IA.—Wright County Agrl. Society Fair Sept. 8-11, inclusive, 1903. W. C. Brown, Secy. and Mgr.
CLINTON, IA.—Clinton District Agr'l Fine Stock and Fair Assn. Sept. 8-11 inclusive, 1903. Geo.

Art Mirrors, St. Louis Button Co.

Carnival Novelties

Lowest Wholesale Prices on Specialties for Fairs, Picnics, etc. : : :

Confetti, Balloons, Fireworks, Return Balls, Penny Goods, Decorations, Flags, Jewelry, Toys.

EXPLODING CANES

New, cheap and harmless. Fireworks can't be sold where our canes are shown. Price list free.

FABRICIUS, 705 N. 4th St., St. Louis

AGAIN WE LEAD THE WORLD.

The Great Seamless Gas Balloon

Made of one piece of rubber, no seams, no thick or thin pieces, every balloon perfectly round; beautiful in colors; made in the United States and supplied fresh every day. Our balloons blow up to 75 and 80 centremetre, while we sell them as No. 60. These are the first seamless balloons ever produced. The imported balloons are over 6 months old before you get them. One half are worthless. You must buy 2 gross to get one fit for sale. Try the seamless balloon and you will never use any other. **Per Gross, $3.75; Sample, 10 cents.**

WILLIAM F. MILLER, 134-138 PARK ROW NEW YORK CITY.

Send for our latest catalogue. 2,000 different articles for Street Fairs, Carnivals, Celebrations and Summer Resorts.

MEXICAN CANES FLAGS AND DECORATIONS OF ALL KINDS.

Red, White and Blue Canes, Ammunition and Ammunition Canes, Cartridge Canes, Confetti, Ribbon and Hats. Our line is complete and unique, our prices interesting. Send for Circular and Prices.

THE NATIONAL FLAG CO.. 1012 Flint St., Cincinnati, O.

D. McDaid, Pres; Fred Pixon, Treas; J. B. Ahrens, Secy. Lyons, Ia.

COLUMBUS JUNCTION, IA. — Agricultural Fair. September 1-4 inclusive, 1903.

DES MOINES, IA.—Iowa State Fair. Aug. 21-28, inclusive, 1903. W. N. Morrow, pres.; J. C. Simpson, secy.

DE WITT, IA.—Clinton County Agrl. Fair. Sept. 15-18, inclusive, 1903. L. S. Harrington, Pres.;E. J. Quigley, Treas.; L. D. Winne, Sec.

DONNELLSON, IA.—Lee County Fair. August 26-28 inclusive, 1903. E. P. Armknecht, secy.

ELDON, IA.—Big Four district Agricultural Association Fair. September 1-4 inclusive, 1903. D. A. Jay, pres.; Mark Hilles, treas.; W. P. Bagley, secy.

ELKADER, IA.—Elkader Fair Assn. Aug. 25-28 inclusive, 1903. Jos. Lamm, Pres.; A. J. Carpenter, Treas.; J. A. Kramer, Secy.

FAIRFAX, IA.—Prairie Valley Fair. Aug. 11-14, inclusive, 1903. H. W. Shank, Pres.; E. H. Knickerbocker, Secy.

FAIRFIELD, IA.—Jefferson County Agricultural Fair. September 8-11, inclusive, 1903. John P. Moriarty, pres.; H. V. Downs, treas.; L. J. Marcy, secy.

GREENFIELD, IA.—Adair County Fair Association. Sept. 8-10, inclusive, 1903. H. B Bates, Pres.; J. E. Brooks Treas.; W. W. Burrell, Sec'y.

GRUNDY CENTRE, IA.—Grundy County Agrl. Fair. Sept. 8-10, inclusive, 1903. H. C. Ploger, Pres.; E. R. Crary, Treas. J. W. Pepperman, Secy.

GUTHRIE CENTER, IA.—Guthrie County Fair. Sept. 8-11, inclusive, 1903. G. J. Maris, Pres.; J. H. Rogers, Treas.; A. H. Griswell, Secy.

HEDRICK, IA.—Hedrick Fair. Aug. 24-27, 1903. L. E. Meeker, Secy.

INDEPENDENCE, IA. — Independence Fair. Sept. 1-4, inclusive, 1903. C. W. Stites, Secy

LE MARS, IA.—Plymouth County Fair. Sept. 1-4, inclusive, 1903. P. S. Brick, Pres.; E. T. Bedell, Treas.; Jno. R. Shaffer, Secy.

MANCHESTER, IA.—Delaware County Fair. Sept. 2-4, inclusive, 1903. M. L. Van Auker, Pres.; L. Matthenes, Treas. Jas. Bishop, Secy.

MAQUOKETA, IA.—Jackson County Fair. Sept. 1-4, inclusive, 1903. Geo. Cooper, Pres.; B. D. Ely, Secy.

MARION, IA.—Inter-State Fair Assn. Aug. 17-21, 1903. W. A. Austin, Pres; T. J. Davis, Treas; E. E Parsons, Secy.

MISSOURI VALLEY, IA.—Harrison County Fair Sept. 28-Oct. 1, inclusive. E. F. James, Pres.; W. J. Burke, Treas.; W H. Withrow, Secy.

MONTICELLO, IA.—Jones County Fair. Sept. 14-18, inclusive, 1903. R. C. Stirton, Pres.; C. S. Bidwell, Treas.; W. G. Ellers, Secy.

MOUNT AYR, IA.—Ringgold County Fair. Sept. 1-4, inclusive, 1903. B. H. Thompson, Pres.; Clyde Dunning, Treas.; Thos. Campbell, Secy.

MT. PLEASANT, IA.—Agricultural Fair. August 11-14 inclusive, 1903.

OSGOOD, IND.—Ripley County Fair. August 4-7, inclusive, 1903. Wm. Rosengarn, Pres.; John Eckert, Treas.; R. A. Greignile, Secy.

OSKALOOSA, IA.—Mahaska County Fair. Sept. 8-11, 1903. D. A. Himes, Pres.; G. W. Shockley, Treas.; Ed. Prichett, Secy.

ORANGE CITY, IA.—Sioux County Fair. Sept. 16-18, inclusive, 1903. Vander Merde, Pres.; C. L. Wilcox, Treas.; H. Slikkerneer, Secy.

SAC CITY, IA.—Sac County Agr'l Fair. Aug. 11-14, 1903. Thos. Batil, Pres.; T. G. Keir, Treas.; Frank V. Healy, Secy.

SUTHERLAND, IA.—O'Brien County Agrl. Fair. Sept. 2-4, inclusive, 1903. T. B. Bark, Pres.; J. B. Murphy, Treas.; J. C. Briggs, Secy.

TOLEDO, IA.—Tama County Fair. Sept. 15-18, inclusive, 1903. Robt. Cowan, Pres; H. A. Shanklin, Treas; A. G. Smith, Secy.

WAUKON IA.—Allimakee County Fair. Sept 1-4, inclusive, 1903. S. H. Opfer, Pres.; T. J. Kelleker, Treas.; Bert Hendrick, Secy.

WEST LIBERTY, IA.—West Liberty Fair. August 18-21 inclusive, 1903.

WEST POINT, IA.—West Point District Fair. Sept. 15-18, inclusive, 1903. John Walljasper, secy.

WEST UNION, IA.—Fayette County Agr'l. Fair. Sept. 1-4, inclusive, 1903. H. A. Kent, Pres; W. W. Wright, Treas; H. P. Hancock, Secy.

WHAT CHEER, IA.—What Cheer District Fair. Sept. 22-25, inclusive, 1903. Jas. Stephenson. Pres! C. W. Harbison, Treas; Geo. A. Poff Secy.

WILTON, IA.—Wilton Agrl. Fair. Sept. 8-10, inclusive, 1903. F. S. Schiete, Pres.; Geo. Bannick, Treas.; W. A. Cooling, Secy.

WINFIELD, IA.—Eastern Iowa District Fair. Aug. 18-21, inclusive, 1903. J. T. Kirkpatrick, pres.; John Gladd, treas; J. L. Roderick, secy.

KANSAS.

BURLINGAME, EKAN.—Osage County Fair. Sept. 1-4, 1903. L. H. Hepwith, Pres.; J. S. Miller, Treas.; E. T. Price, Secy.

CEDAR VALE, KAS.—Hewins Park & Fair Assn. (dates not set.) J. M. Dosbaugh, Pres.; M. D. Stapleton, Treas.; P. M. Whitney, Secy.

FRANKFORT, KAS.—Frankfort Fair Assn. Sept. 1-4, inclusive, 1903. A. Shearer, Pres.; M. L. Lindsey, Treas.; J. D. Gregg, Secy.

GREAT BEND, KAS.—Barton County Fair. Aug. 25-28, inclusive, 1903. Ira D. Brougher, Pres.; G. Brnikman, Treas.; Jas. W. Clarke, Secy.

HUTCHINSON, KAS.—Central Kansas Fair Association. Sept. 14-19, 1903. J. U. Brown, Pres.; W. H. Eagan, Treas.; Ed. M. Moore, Secy.

IOLA, KAS.—Allen County Agrl. Fair. Sept. to 11, inclusive, 1903. T. J. Anderson, Pres.; T. H. Bowles, Treas.; C. H. Wheaton, Sec.

NEWTON, KAS.—Harvey County Agrl. Fair. Sept. 22-25, inclusive, 1903. J. T. Axtell, Pres.; A. B. Gilbert, Treas.; J. C. Nicholm, Secy.

NORTON, KAS.—Norton County Agrl. Fair. Sept. 1-4, inclusive, 1903. Geo. Moulton, Pres.; C. J. Shimeall, Secy.

STERLING, KAS.—Rice County Agrl. Fair. Sept. 1-4, 1903. T. H. Brown, Pres.; T. J. English, Treas.; W. T. Brown, Secy.

STOCKTON, KAS.—Rooks County Fair. Sept. 8-11, inclusive, 1903. H. V. Toepffer, Pres.; M. J. Coolbaugh, Jr., Treas.; Olmer Adams, Secy.

WINFIELD, KAS.—Conley County Agrl. Fair. Sept. 8-11, inclusive, 1903. J. F. Stodder, Pres.; M. F. Jarvis, Treas.; W. J. Wilson, Secy.

KENTUCKY.

BARDSTOWN, KY.—Nelson County Fair. Sept. 1-5, 1903. Ben Johnson, Pres.; Jno. S. Kelley, Treas.; J. L. Drulen, Secy.

BARBOURVILLE, KY.—Knox County Fair. Sept. 2-4, inclusive, 1903. Wm. Tye, Pres.; F. R. Bamer, Treas.; J. F. Stanfill, Secy.

BOWLING GREEN, KY.—Warren County Fair. Sept. 15-19, inclusive, 1903.

CRAB ORCHARD, KY.—Agrl. Fair. July 22-26, inclusive, 1903. A. W. Buckhanan, Secy.

CYNTHIANA, KY.—Cynthiana Fair. July 29-Aug. 1, 1903. W. S. Van Deren, Secy.

DANVILLE, KY.—New Central Ky. Fair Assn. Aug. 3-8, 1903. G. F. Anderson, Pres.; H. C. Bright, Treas. & Secy.

ELIZABETHTOWN, KY.—Hardin County Fair. Sept. 8-11, inclusive, R. L. Wintersmith, Pres.; H. Z. Churchill, Treas. and Secy.

FERN CREEK, KY.—Jefferson County Fair. Aug. 18-21, inclusive, 1903. H. P. Stivers, Secy.

FLORENCE, KY.—North Kentucky Agrl. Fair. Aug. 26-29, inclusive, 1903. B. F. McGlasson, Pres.; A. B. Rause, Treas.; Alvin Perry, Secy.

GEORGETOWN, KY.—Mid Summer Fair. July 13-19, inclusive, 1903. T. K. Collins, Secy.

GUTHRIE, KY.—Guthrie Fair. July 29-Aug. 1, inclusive, 1903. C. C. Givens, Mgr.

HENDERSON, KY.—Great Tri-County Fair and Races. Sept. 29-Oct. 3 inclusive, 1903. Jacob Zimbro, Jr., secy.

LAWRENCEBURG, KY.—Lawrenceburg Fair Assn. Aug. 18-21, inclusive, 1903. W. F. Lillard, Pres.; G. W. Walker, Treas.; G. G. Speer, Secy.

LEXINGTON, KY.—Lexington Horse Show, Fair and Carnival. Aug. 10-15, inclusive. Geo A. Bain, Pres.; W. F. Warren, Treas.; Paul M. Justice, Secy.

LONDON, KY.—Laurel County Fair. Aug. 26 to 28, inclusive, 1903. J. T. Williams, Pres.; E. A. Chilton, Sec.

MADISONVILLE, KY.—Hopkins County Fair. Aug. 4-8, inclusive, 1903. C. C. Givens, Mgr.

MAYSVILLE, KY.—Elk's Agrl. & County Fair. Aug. 19-22, inclusive, 1903. Thos. A. Davis, Pres.; H. L. Hamilton, Secy.

OWENSBORO, KY.—Kentucky State Fair. Sept. 21-26, inclusive, 1903. L. L. Dorsey, Anchorage, Ky., pres.; J. L. Ormsby, treas.; L. B. Shropshire, secy.

SHELBYVILLE, KY.—Agrl. Fair. Aug. 25-28, inclusive, 1903. Jas. M. Logan, Secy.

SHEPERDSVILLE, KY.—Bullitt County Fair. Aug. 18-21, inclusive, 1903. N. B. Trummell, Pres.; C. E. McCormick, Treas.; O. W. Pearl, Secy.

UNIONTOWN, KY.—Uniontown Fair. Aug.11 to 15, inclusive, 1903. W. C. Bland, Sec.

LOUISIANA.

OSAGE, IA.—Mitchell County Fair. Sept. 16-18, inclusive, 1903. S. W. Hill, Pres.; J. A. Sweeney, Treas.: W. H. Gable, Secy.

VINTON, IA.—Benton County Fair. Sept. 15-18, 1903. I. Mitchell, Pres.; J. E. Marietta, Treas.; Geo. D. McElroy, Secy.

MAINE.

EXETER, ME.—West Penobscot Agrl. Fair. Sept. 29-Oct. 1, inclusive, 1903. P. B. Hubbard, Pres.; T. E. Jewitt, Treas. & Secy.

MARYLAND.

BEL AIR, MD.—Harford Agr'l. Society Fair Aug. 25-28, inclusive, 1903. John G. Rouse, Pres.; R. H. Webster, Treas.; Frank E. Gorrell, Secy.

FREDERICK, MD.—Frederick County Fair. Oct. 20-23, inclusive, 1903. Chas. M. Hargett, Pres. D. V. Stauffer, Treas.; H. C. Keefer, Secy.

HAGERSTOWN, MD.—Washington County Fair. Oct. 13-16 inclusive, 1903. Geo. H. Hager, secy.

ROCKVILLE, MD.—Montgomery County Fair. Sept. 1-4, inclusive, 1903. Lee Offutt, Pres.; Jno. J. Higgins, Treas.; Jas. T. Bogley, Secy.

TIMONIUM, MD.—Baltimore County Fair. Sept. 1-5, inclusive, 1903. James S. Nussear, Secy.

MASSACHUSETTS.

AMHERST, MASS.—Hampshire Agrl. Society Fair. Sept. 22-23, 1903. H. S. Paige, Pres.; R. E. Smith, Treas. & Secy.

ATHOL, MASS.—Worcester N. W. Agrl Fair. Sept. 7-8, 1903. D. Oliver, Pres.; E. H. Wonvic, Treas.; A. E. Ellsworth, Secy.

BOSTON, MASS.—Clermont County Agrl. Fair. Aug. 25-28, inclusive, 1903. Geo. Smysor, Pres. J. O. Rapp, Treas. John Rowan, Secy.

BROCKTON, MASS.—Brockton Agrl. Fair. Sept. 29-Oct. 2, 1903. Hon. H. W. Robinson, Pres.; E. M. Thompson, Treas.; Balis Sanford, Secy.

CHARLEMONT, MASS.—Deerfield Valley Agrl. Fair. Sept. 10 & 11, 1903. E. P. Williams, Pres.; E. F. Haskins, Treas.; S. W. Hawkes, Secy.

CLINTON, MASS.—Worcester East Agr'l Fair. Sept. 16-18, inclusive, 1903. Col. John E. Thayer, Pres.; L. Field, Treas.; Warren Goodale, Secy.

CUMMINGTON, MASS.—Hillside Agrl. Fair. Sept. 29 & 30, 1903. W. A. Harlow, Pres.; F. E. Lyman, Treas.; Chas. M. Cudworth, Secy.

FRAMINGTON, MASS.—Middlesex South Agrl. Fair. Sept. 22 & 23, 1903. S. O. Staples, Pres.; S. B. Bird, Treas.; Geo. E. Harrington, Secy.

GREAT BARRINGTON, MASS.—Housatonic Agl. Fair. Sept. 30-Oct. 2, 1903. Wm. C. Herman, Pres.; O. C. Bidwell, Treas.; Frank H. Briggs, Sec.

NORTH ATTLEBOROUGH, MASS.—Manufacturers' Agricultural Soociety Fair. Date not set. W. H. Pond, secy.

PALMER, MASS.— Eastern Hampden Agrl. Fair. Oct. 9 and 10, 1903. O. E. Bradway, Pres.; D. L. Bodfish, Treas.; L. E. Chandler, Sec.

PEABODY, MASS.—Essex Agrl. Fair. Sept. 22-24, inclusive, 1903. Gen. F. H. Appleton, Pres.; Wm. S. Nichols, Treas.; Jno. M. Danforth, Secy.

SOUTH WEYMOUTH, MASS.—Weymouth Agrl. Fair. Sept. 17-19, inclusive, 1903. Gordon Willis, Pres.; E. J. Pitcher, Treas.; T. L. Virrell, Secy.

STURBRIDGE, MASS.—Worcester South Agr'l Society Fair. Sept. 17-18, 1903. C. D. Paige, Pres.; C. O. Carey, Secy.

TAUNTON, MASS.—Bristol County Fair. Sept. 22-25, inclusive, 1903. Herbert A. Deane, Pres.; E. Clarence Holt, Treas.; Carleton F. Sanford, Secy.

MICHIGAN.

ALLEGAN, MICH.—Allegan County Agrl. Fair. Oct. 6-9, inclusive, 1903. L. A. Lilley, Pres.; Stewart Agan, Treas.; W. H. Warner, Jr., Secy.

ALPENA, MICH.—Alpena County Agrl. Fair. Sept. 29-OCT. 21, Jas. L. Sanborn, Pres.; Jas. Bowden, Treas.; Chas. L. Whitney, secy.

CAPAC, MICH.—Capac Agrl. Society Fair. Sept 22-24, 1903. Geo. Chapman, Pres.; H. Hitchings, Treas.; Alvin Balden, Secy.

DUNDEE, MICH.—Dundee Fair. Sept. 15-18, inclusive, 1903. J. B. Haynes, Secy.

EAST JORDON, MICH.—Charlevoix County Fair. Sept. 22-24, inclusive, 1903. Daniel S. Payton, Pres.; Chas. Hipp, Treas.

GRAND RAPIDS, MICH.—West Michigan State Fair. Sept. 14-18, 1903. Wm. H. Anderson, Pres.; C. A. French, Secy.

HILLSDALE, MICH.—Hillsdale Fair. Sept. 28-Oct. 2, 1903. C. W. Terwillinger, Secy.

IONIA, MICH.—Ionia District Fair. Sept. 22-25, inclusive, 1903. Geo. E. Kelner, Pres.; E. A. Murphy, Secy.

MARSHALL, MICH.—Calhoun County Fair. Sept. 8-11, inclusive, 1903. Wm. H. Gorsline, Pres.; T. J. Shipp, Treas.; Wm. H. Arthur, Secy.

PONTIAC, MICH.—Michigan State Fair. Sept. 7-11, inclusive, 1903. E. Howland, Pres.; C. W. Young, Treas.; I. H. Butterfield, Secy.

REED CITY, MICH.—Tri County Fair. Sept. 22-25, inclusive, 1903. T. R. Welch, Pres.; L. R. Parkhurst, Treas.; A. C. Goehrend, Secy.

ST. JOHNS, MICH.— Clinton County Fair. Sept 22-26, inclusive, 1903. O. Eisler, Amusement and Advertising Mgr.

MINNESOTA.

FAIRMOUNT, MINN.—Martin County Agrl. Fair Sept.10 to 12, inclusive, 1903. B. H. Ward, Pres.; Cecil Sharpe, Treas.; Edw. F. Wade, Sec.

GARDEN CITY, MINN.—Blue Earth County Agricultural Soociety Fair. Date not set. O. Seran, secy.

HAMLIN, MINN.—Minnesota State Fair. Aug. 31-Sept. 5, 1903. C. N. Cosgrove, Pres.; F. J. Wilcox, Treas.; E. W. Randall, Secy.

JACKSON, MINN.—Jackson County Agricultural Society Fair. Dates not set. H. B. Gillispie, secy.

MORRIS, MINN.—Stevens County Fair. (dates not set). R. J. Hall, Pres.; D. T. Wheaton, Secy.

ST. PETER, MINN.—Nicolett County Fair. Sept. 10-12, inclusive, 1903. C. H. Jackson, Pres.; H. S. Sockett, Treas.; E. E. Miller, Secy.

MISSOURI.

BUNCETON, MO.—Bunceton Fair Assn. Aug. 26-28, inclusive, 1903. Henry Fricke, Pres.; P. E. Williams, Treas.; W. B. Kerns, Secy.

DEXTER, MO.—Stoddard County Fair. Sept. 1-5, inclusive, 1903. Thos. Connelly, Pres.; J. J. Dowdy, Treas.; S. P. Jeffus, Secy.

HARRISONVILLE, MO.—Cass County Fair. Sept. 15-18, inclusive, 1903. H. Van Hurst, Pres.; Duncan Russell, Treas.; Frank Armstrong, Sec'y.

HIGGINSVILLE, MO.—Lafayette County Fair. Aug. 25-28, 1903. Ed. O'Brien, Pres.; A. E. Asbury, Jr., Treas.; C. A. Keith, Secy.

KAHOKA, MO.—Clark County A. & M. Assn. Fair. Sept. 1-4, inclusive, 1903. E. H. Stewart, Secy.

PARIS, MO.—Paris Agrl. Fair. Sept. 8-11,

ROCKPORT, MO.—Rockport Fair. Sept. 8-11, inclusive, 1903. Miles Sicker, Pres.; J. W. Raines, Treas.; J. D. Dopf, Secy.

SEDALIA, MO.—Missouri State Fair. Aug. 17-22, inclusive, 1903. N. H. Gentry, Pres.; J. R. Rippey, Secy.

SHELBINA, MO.—Shelbina Fair Assn. Sept. 1-4, inclusive, 1903. C. H. Lasley, Pres.; Frank Dimmitt, Treas.; N. H. Parsons, Secy.

WASHINGTON, MO.—Franklin County Fair. Sept. 3-6, inclusive, 1903. Fred J. Mauntel, Pres.; F. H. Thiss, Treas.; Jas. F. Kahmann, Secy.

MONTANA.

GREAT FALLS, MONT.—Cascade County Fair. Sept. —, 1903. W. D. Dickenson, manager.

LEWISTON, MONT.—Fergus County Agricultural, Mineral and Stock Association (Dates not decided.) Frank E. Wright, pres; O. W. Belden, secy.; W. D. Symmes, treas.

NEBRASKA.

AURORA, NEBR.—Hamilton County Agrl. Fair. Sept. 15-18, inclusive, 1903. T. A. McKay, Pres.; T. E. Williams, Treas.; D. A. Scovill, Secy.

HARTINGTON, NEBR.—Hartington Fair Assn. Sept. 16-18, inclusive, 1903. E. L. Dimick, Pres.; A. V. Parker, Treas.; C. H. Whitney, Secy.

HASTINGS, NEB.—Hastings Fair Assn. Aug. 19-22, inclusive, 1903. G. J. Evans, Pres.; C. E. Higinbotham, Treas.; E. Hurlbut, Secy.

LINCOLN, NEB.—Nebraska State Fair. Nov. 7-11 inclusive, 1903. J. B. Dinsmore, Pres.; Ed. McIntyre, Treas.; Robt. W. Furnas, Secy.

MADISON, NEBR.—Madison County Agrl. Fair. Sept. 8-11 inclusive, 1903. Mark Richardson, Pres.; Geo. R. Wycoff, Secy.; J. L. Ryneareon, Secy.

PAWNEE CITY, NEB.—Pawnee County Agrl. Fair. Sept. 1-4, inclusive, 1903. E. L. Vance, Pres.; J. C. Dort, Secy.

SALEM, NEB.—Richardson County A. & M. Fair. Sept. 29 to Oct. 2, 1903. D. R. Grush, Pres.; W. H. Davis, Sec.; G. A. Jorn, Vernon, Neb., Secy.

YORK, NEBR.—York County Fair. Aug. 24-28, inclusive, 1903. A. B. Atkins, Pres.; W. B. Long, Treas.; T. E. Bennett, Secy.

NEW HAMPSHIRE.

CONCORD, N. H.—New Hampshire State Fair. Sept. 1-4, inclusive, 1903. Hon. Frank M. Rollins, Pres.; Wm. F. Thayer, Treas.; Chas. B. Hoyt, Secy.

LACONIA, N. H.—Belkap County and Laconia Grange Fair. Sept. 7-10, inclusive, 1903. J. A. Greene, Pres.; C. W. Tyler, Treas.; F. M. Beckford, Secy.

ROCHESTER, N. H.—Rochester Fair. Sept. 22-25, 1903. Geo. E. Wallace, Pres.; W. G. Bradley, Gen. Mgr.; Chas. N. Bailey, Sec'y and Treas.

NEW JERSEY.

MOUNT HOLLY, N. J.—Burlington County Fair Oct. 6-8, 1903. B. P. Wills, Pres.; C. E. Merritt, Treas.; S. W. Shinn, Secy.

TRENTON, N. J.—Inter-state Fair. Sept. 28-Oct. 2, inclusive, 1903. Hon. F. S. Briggs, Pres.; R. V. Kuser, Treas.; M. R. Margerum, Secy.

FOR GAS BALLOONS, WHISTLING BALLOONS,
Decorated or Advertising Balloons, get prices from

Q. NERVIONE

66 N. Franklin St., Chicago, Ill.

The only positively exclusive and Reliable Balloon House in America. The opening for Season 1903 will take place on April 1, from the Eagle Mark sucursale. "Les ballons nouveantes dirigables," which will be the great success of the Twentieth century, for Clubs, Summer Resorts, Picnics, Fairs, Street Fairs, Carnivals, etc., etc., etc.

WHICH ARE MONEY-MAKERS

NEW MEXICO.

ALBUQUERQUE, N. M.—New Mexico Territorial Fair. Oct. 12-17, inclusive, 1903. J. O. Reilly, Pres.; M. W. Flournoy, Treas.; P. F. McCanna, Secy.

NEW YORK.

ANGELICA, N. Y.—Allegany County Fair. Sept. 8-10, inclusive, 1903. E. S. Bartlett, Pres.; Frank H. Jackson, Treas.; H. E. Dudley, Secy.

ALBION, N. Y.—Orleans County Agrl. Fair. Sept. 17-19, inclusive, 1903. W. S. Wylie, Pres.; A. W. Barnett, Treas.; L. H. Beach, Secy.

ALTAMONT, N. Y.—Albany County Fair. Aug. 25-28, inclusive, 1903. Jas. Keenholtz, Pres.; E. G. Cranell, Treas.; Fred Keenholtz, Secy.

BALLSTON, Spa., N. Y.—Saratoga County Fair. Sept. 1-4, inclusive 1903. E. Wiswall, Pres.; N. I. Cavert, Treas.; N. V. Witbeck, Secy.

BATAVIA, N. Y.—Genesee County Fair. Sept. 21-25, 1903. A. W. Lawrence, Pres.; H. H. Bostwick, Treas.; A. E. Brown, Secy.

BOONVILLE, N. Y.—Boonville Fair Assn. Sept. 1-4, inclusive. Fred M. Wooley, Pres.; J. H. Jackson, Treas.; H. J. Vollmar, Secy.

BROOKFIELD, N. Y.—Madison County Fair. Sept. 14-17, inclusive, 1903. H. L. Spoones, Pres.; B. G. Stillman, Treas.; N. A. Crumb, Secy.

BROCKPORT, N. Y.—Monroe County Fair. Sept. 23-26, inclusive, 1903. Chas. J. White, Pres.; Harris Holmes, Treas.; Geo. B. Harmon, Secy.

CAMBRIDGE, N. Y.—Cambridge Valley Fair. Sept. 1-4, 1903. J. Rice, Pres.; H. O. Norquak, Treas.; E. B. Norton, Secy.

CANANDAIGUA, N. Y.—Ontario County Fair. Sept. 17-19, inclusive, 1903. C. Collins, Pres.; J. S. Hicox, Treas.; Homer J. Reed, Secy.

CANTON, N. Y.—St. Lawrence County Fair. Sept. 15-18, inclusive, 1903. Hon. L. W. Russell, Pres.; J. F. Hammond, Treas.; Worth Chamberlain, Secy.

CHATHAM, N. Y.—Columbia County Agrl. Fair. Sept. 1.4, inclusive, 1903. Geo. McClellan, Pres.; W. R. Starks, Treas.; W. A. Dardess, Secy.

CLAREMONT, N. H.—Sullivan County Fair. Aug. 25-27, inclusive, 1903. Burt Chellis, Pres.; E. J. Rossiter, Treas.; John D. Ayer, Secy.

DELHI, N. Y.—Delaware County Agl. Fair. Sept. 8 to 12, inclusive. A. J. Nicol, Pres.; J. E. Thompson, Treas.; W. A. Elliott, Sec.

DRYDEN, N. Y.—Dryden Agr'l Fair. Sept. 15-17, inclusive, 1903. S. G. Lupton, Pres.; D. T. Wheeler, Treas.; J. B. Wilson, Secy.

DUNKIRK, N. Y.—Chautauqua County Fair. Sept. 1-4 inclusive, 1903. Hon. I. P. Nixon, Pres.; F. R. Green, Treas.; H. M. Clarke, Secy.

FRANKLINVILLE, N. Y.—Franklinville Agrl. Fair. Aug. 25-28, inclusive, 1903. E. M. Adams, Pres.; A. D. Gould, Treas.; W. N. Sill, Secy.

GROUVERNEUR, N. Y.—Grouverneur A. & M. Society Fair. Aug. 25-28, inclusive, 1903. A. H. Turnbull, Pres.; L. B. Murray, Treas.; D. A. Leggett, Secy.

HORNELLSVILLE, N. Y.—Hornellsville Farmers Club Fair. Aug. 24-28, inclusive. M. J. Harding, Pres.; Chas. Adsit, Treas.; Clyde E. Shults, Secy.

ITHACA, N. Y.—Tomkins County Fair. Aug. 25-28, inclusive, 1903. Bert T. Baker, Secy.

JOHNSTOWN, N. Y.—Fulton County Fair. Sept. 1-4, inclusive, 1903. J. L. Getman, Pres.; C. P. Willard, Treas.; E. J. Dorn, Secy.

LAWVILLE, N. Y.—Lewis County Fair. Aug. 25-28, inclusive, 1903. A. M. Seymore, Pres. Ira Sharp, Treas.; W. S. Windecker, Secy.

LITTLE VALLEY, N. Y.—Cattaragus County Fair—Sept. 1-4 inclusive, 1903. —C. R. Rhodes, Pres; Leon, N. Y., E. L. Campbell, Treas; J. H. Wilson, Secy.

LOCKPORT, N. Y.—Niagara County Agrl. Fair. Sept. 17-19, inclusive, 1903. W. A. Samyed, Pres.; J. M. Woodward, Treas.;—C. L. Nichols, Secy.

MARGARETVILLE, N. Y.—Catskill Mt. Agrl. Fair. Aug. 25-28, 1903. Henry M. Contter, Pres.; J. H. Hitt, Treas.; W. H. Eells, Secy.

MINEOLA, L. I.—Queens & Nassau Counties Fair. June 17 & 18, 1903.

MONTICELLO, N. Y.—Sullivan County Agrl. Fair. Aug. 25-28, inclusive, 1903. P. R. Pelton, Pres.; S. L. Strong, Treas.; Leon P. Stratton, Secy.

MORAVIA, N. Y.—Cayuga County Agrl. Fair. Sept. 1-3, inclusive, 1903. J. P. White, Secy.

MORRIS, N. Y.—Morris Fair Assn. Sept. 29-Oct. 1, inclusive, 1903. T. O. Duroe, Pres.; D. I. Laurence, Treas.; D. C. Winton, Secy.

NASSAU, N. Y.—Rensellaer County Fair. Sept. 8-11, inclusive, 1903. W. D. Barnes, Pres.; C. E. Husted,, Treas.; Delmer Lynd, Secy.

NEW YORK, N. Y.—Old Guard Fair. Oct. 5-10, inclusive, 1903. A. Chouseaud, Pres.; Capt. B. J. Rogers, Treas.; Adjt. Geo. H. Wyatt, Secy.

NORWICH, N. Y.—Chenango County Fair. Sept. 1-4, inclusive, 1903. H. O. Hale, Pres.; W. F. Wilber, Treas.; Nelson P. Bonney, Secy.

ORANGEBURG, N. Y.—Rockland County Agrl. & Horticultural Assn. Fair. Sept. 7-12, 1903. C. I. Hopper, Pres.; D. F. Inglis, Treas.; Elbert Talman, Secy.

Convent'n Buttons, St. Louis Button Co. | Bridge Buttons, St. Louis Button Co. | Buttons, All Kinds, St. Louis Button Co. | Photo Buttons, St. Louis Button Co.

CANES and WHIPS

Toy Whips and Walking Canes.

SUPPLY HOUSE,

46 Ann Street, NEW YORK.

Largest Mfrs. in U. S. Estab. 1865.

Catalogue furnished on application.

OWEGO, N. Y.—Tioga County Fair. Sept. 1-3, inclusive, 1903. Chas. F. Giles, Pres.; A. W. Parmelee, Treas.; L. W. Kingman, Secy.
PENN YAN, N. Y.—Yates County Fair. Sept. 1-4, 1903. C. J. Huson, Pres.; Jas. A. Hayer, Secy.
PRATTSVILLE, N. Y.—Prattsville A. & H. Fair. Sept. 8-10, inclusive, 1903. B. G. Morss, Pres.; Geo. Raphyea, Treas.; Dwight Conine, Secy.
ROME, N. Y.—Oneida County Fair. Sept. 14-18, inclusive, 1903. J. B. Cushman, Secy.
SCHENEVUS, N. Y.—Schenevus Valley Fair. Aug. 18-20, inclusive, 1903. H. Bernard, Pres.; W. A. Stever, Sec.
SYRACUSE, N. Y.—New York State Fair. Sept. 7-12, inclusive, 1903. Frank W. Higgins, Pres.; Al. E. Brown, Treas.; S. C. Shaver, Secy.
TRUMANSBURG, N. Y.—Union County Fair. Sept. 1-4, inclusive, 1903. N. P. Biggs, Pres.; H. A. Mosher, Treas.; Myron Boardman, Secy.
VAN WERT, O.—Van Wert County Fair. Sept. 8-11, inclusive, 1903. J. F. Longworth, Secy.
WARSAW, N. Y.—Wyoming County Fair. Sept. 14-16, 1903. W. W. Smallwood, Pres.; John Underkill, Treas.; D. M. Cauffman, Secy.
WATERLOO, N. Y.—Seneca County Fair. Sept. 22-24 inclusive, 1903. H. R. Becker, Treas.; Edward Nugent, Secy.
WATERTOWN, N. Y.—Jefferson County Fair. Sept. 1-4, inclusive, 1903. W. C. Baker, Pres.; E. C. Maxon. Treas.; W. J. Skeels, Secy.

NORTH CAROLINA.

CHARLOTTE, N. C.—Mecklenburg Fair Assn. Oct. 27-30, inclusive, 1903. Dr. R. J. Brevard, Pres.; W. J. Chambers, Treas.; Junius H. Harden, Secy.
GREENSBORO, N. C.—Central Carolina Fair Assn. Oct. 13-16, inclusive. Seaser Cone, Pres.; Neil Ellington, Treas.; Jno. L. King, Secy.
RALEIGH, N. C.—North Carolina State Fair. Oct. 19-24, inclusive, 1903. J. A. Long, Pres.; Jos. E. Pogue, Secy.

OHIO.

AKRON, O.—Summit County Fair. Sept. 29-Oct. 2, 1903. Albert Hall, Secy.
ASHLAND, O.—Ashland County Fair. Sept. 2-4, inclusive, 1903. R. J. Smanton, Pres.; W. C. Moore, Vice-Pres.; T. W. Patterson, Secy.
ATHENS, O.—Athens Agrl. Fair. Aug. 25-27, inclusive, 1903. W. Scott, Treas.; H. H. Hanning, Secy.
BELLEFONTAINE, OHIO.—Logan County Fair. Aug. 18-21, inclusive, 1903. D. M. Kaylor, Pres.; E. P. Chamberlin, Secy.
BOWLING GREEN, O.—Wood County Agrl. Fair. Sept. 22-26, 1903. A. E. Royce, Pres.; Jas. G. Hickox, Treas.; J. B. Newton, Secy.
BUCYRUS, O.—Crawford County Fair. Oct. 6-9, inclusive, 1903. J. W. Stuckman, Pres.; M. Auck, Treas.; G. W. Miller, Secy.
CANAL DOVER, O.—Tuscawaras County Fair. Oct. 13-16, inclusive, 1903. Sam'l Toomy, Pres.; A. C. Ruff, Treas.; J. S Kerns, Sec.
CANTON, O.—Stark County Fair. Sept. 15-18, inclusive, 1903. J. J. Snyder, Pres.; H. A. Wise, Treas.; J. H. Selman, Secy.
CARROLTON, O.—Carroll County Agrl. Fair. Oct. 6-9, inclusive, 19.3. D. N. George, Pres.; T. J. Saltsman, Treas.; C. A. Tope, Secy.
CARTHAGE, O.—Hamilton County Fair. Aug. 18-21, inclusive. Frank Fox, Pres.; Wm. J. Bonnell, Treas.; D. L. Sampson, Secy.
CELINA, O.—Mercer County Fair. Aug. 17-21, inclusive, 1903. C. F. Kruger, Pres.; Wm. Cron, Treas.; Fred Leiby, Secy.
CHAGRIN FALLS, OHIO.—Cuyahoga County Fair. Sept. 8-11, 1903. E. C. Foote, Pres.; Frank Bradley, Treas.; F. C. Gates, Secy.
COLUMBUS, O.—Ohio State Fair. Aug. 31-Sept. 5, inclusive, 1903. W. W. Miller, secy.
COSHOCTON, O.—Coshocton County Agrl Fair. Oct. 6-9, 1903. R. A. Given, Pres.; W. B. Miller, Treas.; Robert Boyd, Secy.
CROTAN, O.—Hartford Central Agrl. Society Fair. Sept. 9-11, inclusive, 1903. W. S. Jewel, Pres.; C. L. McCracken, Treas.; W. H. Ziegfried, Secy.
DAYTON, O.—Montgomery County Fair. Sept. 7-11, inclusive. S. D. Bear, Pres.; Sam'l. Wampler, Treas.; W. J. Ferguson, Secy.
EATON, O.—Preble County Agrl. Fair. Sept. 14-18, 1903. Jno. Kayler, Pres.; C. F. Brooke, Treas.; H. H. Farr, Secy.
ELYRIA, O—Lorain County Fair. Sept. 8 to 11, inclusive, 1903. I. A. Freeman, Pres.; H. C. Wilcox, Treas.; A. Nieding, Secy.
FINDLAY, O.—Hancock County Fair. Sept. 30-Oct. 3, 1903. Wm. Demland, Secy.
FREMONT, O.—Sandusky County Fair. Oct. 6-9, 1903. L. Nickle, Pres.; Wm. A. Gabel, Treas.; A. W. Overmeyer, Secy.
GROVE CITY, O.—Grove City Assn. Fair. Aug. 19-22, inclusive, 1903. Jas. M. Briggs, Pres.; A. L. Nichols, Treas.; G. B. Darnell, Secy.
JEFFERSON, O.—Ashtabula County Fair. Aug. 18-20, inclusive, 1903. G. S. Harvey, Pres.; A. W. Frayer, Treas.; Chas. C. Babcock, Secy.
KENTON, OHIO.—Hardin County Fair. Aug. 25-28, inclusive. J. M. Fisher, Pres.; T. P. Evens, Treas.; J. R. Smith, Secy.
KINSMAN, O.—Kinsman Stock and Agricultural Association. Aug. 26-28, inclusive, 1903. H. J. Ward, Pres.; J. R. Hamilton, Treas.; H. J. Tobes, Sec.
LONDON, O.—Madison County Fair. Aug. 25-28, inclusive. L. N. Kilgore, Pres.; M. L. Rea Treas.; E. B. Pancake, Secy.
McCONNELLSVILLE, O.—Morgan County Fair. Sept. 29-Oct. 1, inclusive, 1903. Robt. L. Evns, Pres.; John A. Floyd, Secy.
MARIETTA, O.—Washington County Fair. Sept. 1-4, inclusive, 1903. Hiram True, Pres.; Edw. Best, Secy., Box 447.
MARYSVILLE, O.—Union County Agrl. Fair. Sept. 29-Oct. 2, inclusive, 1903. Jno. K. Dodge, Pres.; C. S. Chapman, Treas.; W. M. Tittsworth, Secy.
MONTPELIER, O.—Williams County Agrl. Fair. Sept. 8-12, inclusive, 1903. C. R. Betts, Pres. C. R. Fyke, Treas.; C C. Lattanner, Secy.
MT. JOY, O.—Scioto County Fair. Aug. 25-28, 1903. W. A. McGeorge, Secy.
NAPOLEON, O.—Napoleon County Fair. Sept. 1-4, inclusive, 1903. J. L. Hatter, Secy.
NEWARK, O.—Licking County Fair. Sept. 29-Oct. 2, inclusive, 1903. J. M. Farmer, Secy.
NEW LEXINGTON, O.—Perry County Fair. Sept. 16-19, inclusive, 1903. W. F. Allen, Secy.
OTTAWA, OHIO.—Putnam County Fair. Oct. 6-10, inclusive, 1903. A. P. Sandles, Secy.
OTTOKEE, OHIO.—Fulton County Agrl. Fair, Sept. 15-18, 1903. A. F. Shaffer, Pres.; G. W. Howard, Treas.; Thos. Mikeself, Wauseon, O., Secy.
PAULDING, OHIO.—Paulding County Fair. Sept. 1-4, inclusive, 1903. Allen Rybee, Pres. John W. Zuber, Treas. W. B. Jackson, Secy.
PROCTORVILLE, O.—Lawrence County Fair. (dates not set). J. A. Bowen, Pres.; E. J. Smith, Treas.; C. W. Kitts, Secy.
RICHWOOD, O.—Richwood Trio-County Fair. Oct. 6-9, inclusive. Rent, Cahill, Pres.; T. L. Horn, Treas.; H. C. Duke, Secy.
ST. CLAIRSVILLE, O.—Belmont County Fair. Aug. 26-28 inclusive, 1903. John Sidebottom, Pres.; E. G. Amos, Treas.; Chas. B. Ryan, Secy.
SANDUSKY, O.—Erie County Fair. Sept. 15-18, 1903. F. H. Zerbe, Secy.
SARDINIA, O.—Kennedy's Fair. Sept. 1-4, 1903. G. A. Kennedy, Pres.; J. W. Campbell, Secy.
SMITHFIELD, O.—Jefferson County Fair. September 22-25, 1903. A. N. Moore, Pres.; Chas. McKinney, Treas.; J. O. Hayne, Secy.
SPRINGFIELD, O.—Clark County Fair. Aug. 18-21, inclusive, 1903. Ed. Lowry, Pres.; T. L. Calvert, Treas.; S. Van Bird, Secy.
TIFFON, O.—Seneca County Fair. Sept. 8-11, inclusive, 1903. Morgan E. Ink, Republic, O., Secy.
UPPER SANDUSKY, O.—Wyandot Agr'l Fair. Sept. 29-Oct. 2, 1903. E. T. Smith, Secy.
URBANA, O.—Champaign County Fair. Aug. 11-14, inclusive, 1903. C. H. Ganson, Pres.; J. W. Crawl, Secy.
WAPAKONETA, OHIO.—Auglaize County Fair. Sept. 29-Oct. 3 inclusive, 1903. J. F. Van Horn, Pres; T. E. Bowsher, Treas; A. E. Schaffer, Secy.
WASHINGTON, O. H. Ohio.—Fayette County Fair. Aug. 11-14, inclusive, 1903. Howard Hagler, Pres.; Humphrey Jones, Treas.; R. G. Allen, Secy.
WELLINGTON, O.—Wellington Union Agrl. Fair. Aug. 19-21, inclusive, 1903. E. C. Branson, Pres.; W. B. Visher, Treas.; C. E. Dirlam, Secy.
WELLSTON, O.—Wellston Park County Fair. July 29-31, inclusive. J. C. Clutts, Pres.; J. W. Hogan, Treas.; W. H. Kelley, Secy.
WOODSFIELD, O.—Monroe County Fair. Sept. 1-3 inclusive, 1903. W. C. Moonty, Pres. and Treas.; Geo. P. Darr, Secy.
WOOSTER, O.—Wayne County Fair. Sept. 30-Oct. 2, 1903. Jno. C. MacClaran, Pres.; W. A. Wilson, Treas.; G. J. Ebright, Secy.
XENIA, O.—Greene County Fair. Aug. 4-7, inclusive, 1903. C. M. Austin, Pres.; H. L. Smith, Treas.; R. R. Grieve, Secy.

OREGON.

PORTLAND, ORE.—Argl. Fair. Sept. 21-26, inclusive, 1903.
LA GRANDE, ORE.—Agr. Fair. Oct. 5-10, 1903.
SALEM, ORE.—Salem Agrl. Fair. Sept. 14-19, inclusive, 1903.

PENNSYLVANIA.

ALLENTOWN, PA.—Great Allentown Fair. Sept. 22-25, inclusive, 1903. H. M. J. Roth, Pres.; A. W. De Long, Treas.; H. B. Schall, Secy.
BEAVER FALLS, PA.—Beaver County Fair. Sept. 1-4, inclusive, 1903. J. H. Caler, Pres.; H. F. Dillon, Treas: Lewis Graham, Secy.
BEDFORD, PA.—Bedford County Agrl. Fair. Oct. 6 to 8, inclusive, 1903. Frank P. Gephart, Pres.; Wm. Eicholtz, Sec.
BELLEFONTE, PA.—Center County Fair. Oct. 6-9 inclusive, 1903. Ellis J. Orvis, pres.; John M. Shugert, treas.; John Blanchard, secy.
FORKSVILLE, PA.—Sullivan County Fair. Sept 30-Oct 2, inclusive. W. Fawcett, Pres.; Al. Kaye, Treas.; O. N. Molynew, Secy.
HARRISBURG, PA.—Dauphin County Fair. (dates not set.) Sherman Care, Secy.
HONESDALE, PA.—Wayne County Agrl. Fair. (date not set) W. L. Ferguson, Pres.; J. V. Strama, Treas.; E. W. Gammell, Secy.
HUGHESVILLE, PA.—Muncy Valley Farmers' Club Fair. Sept. 22-25, inclusive, 193. Howard Lyon, Pres.; E. Michard, Treas.; A. H. Shimp, Secy.
INDIANA, PA.—Indiana County Fair. Sept. 8-11, inclusive, 1903. David Blair, Secy.
KITTANNING, PA.—Armstrong County Fair. Aug. 18-21, inclusive, 1903. W. E. Noble, Sec.
LANCASTER, PA.—Lancaster County Fair. Sept. 15 to 19, inclusive, 1903. Richard McGrann, Secy., Box 417.
LEBANON, PA.—Lebanon Agrl. Fair. Sept. 1-5, inclusive, 1903. Grant W. Nitraner, Secy.
LEHIGHTON, PA.—Carbon County Fair. Sept. 29-Oct. 2, inclusive, 1903. H. Miller, Pres.; Wm. S. Obert, Treas.; Ira E. Seidle, Secy.
LEWISBURG, PA.—Union County Fair. Sept. 29-Oct. 2, 1903. H. E. Spyker, Pres.; C. Dale Wolfe, Secy.
MILTON, PA.—Milton Fair. Oct. 6-9, inclusive, 1903. Wm. H. Hackenberg, Pres.; A. L. Swartz, Treas.; Edwin Paul, Secy.
NAZARETH, PA.—Northampton County Fair. Sept. 15-18 inclusive. Chas. Messinger, Pres. O. H. Knecht, Treas.; J. R. Reinhelmer, Sec.
NEWPORT, PA.—Perry County Agrl. Fair. Sept. 22-25, inclusive, 1903. Hon. D. H. Sheibley, Pres.; J. C. Stephens, Secy.
PUNXSTAWNEY, PA.—Agrl. Fair. Aug. 24-8-11, inclusive, 1903. J. R. Phillips, Secy. 27, inclusive, 1903. Ira Campbell, Pres.; Ben Rerord, Secy.
READING, PA.—Great Reading Fair. Sept. 29-Oct. 2, inclusive. Jas. McGowan, Pres.; Milford N. Ritter, Treas.; H. Seidel Throm, secy.
SHENANDOAH, IA.—Shenandoah Fair Assn. Aug. 11-14, inclusive, 1903. Chas. Aldrich, Pres.; George Jay, Treas.; C. E. Young, Secy.
STONEBORO, PA.—Mercer County Fair. Sept. 1-3 inclusive, 1903. Jos. Bentley, Pres; Mercer, Pa., Robt. P. Cann, Treas; Geo. H. Fowler, Secy.
STROUDSBURG, PA.—Monroe County Fair. Sept. 1 to 5, inclusive, 1903. F. B Overfield, Sec.
TOWANDA, PA.—Bradford County Fair. Sept. 29-Oct. 2, 1903. Geo. W. Kilmer, Pres.; W. T. Horton, Treas.; Chas.; M. Culver, Secy.; B. Kuykendall, Secy. Races.
WEST PITTSTON, PA.—Luzerne County Fair. Sept. 8-11, inclusive, 1903. A. O. Farmham, Pres.; W. T. McCabe, Treas.; J. G. Llewellyn, Secy.

St. Fair Buttons, St. Louis Button Co.

Fair Buttons. St. Louis Button Co.

CANES, CONFETTI AND STREET FAIR NOVELTIES.

SOMETHING NEW. JUST OUT. Street Men Send for Prices!

The Wm. Beck & Sons Co. 10 AND 12 GARFIELD PLACE CINCINNATI, OHIO.

YOUNGWOOD, PA.—Westmoreland Agrl. Fair. Sept. 15-18, inclusive. M. N. Clark, Pres.; W. F. Holtser, Secy.

SOUTH DAKOTA.

SIOUX FALLS, S. D.—Minnehaha County Fair. Sept. 7-12, 1903. M. Gerin, Pres.; P. P. Peck, Treas.; H. M. Avery, Secy.

TENNEESEE.

ALEXANDRIA, TENN.—De Kalb County Fair. Sept. 24-26, inclusive, 1903. L. W. Rollins, Pres.; J. W. Wood, Treas.; Rob. Roy, Secy.
TRENTON, TENN.—Gibson County Fair. Oct. 7-10, inclusive, 1903. T. J. Happel, Pres.; W. F. McRee, Treas.; W. W. Harrison, Secy.

TEXAS.

BRYAN, TEX.—Central Texas Fair. Aug. 18-21, inclusive, 1903. W. S. Howell Pres.; H. A. Burger, Treas.; Paul Bradley, Secy.
CENTRE POINT, TEXAS.—Guadalishe Valley Fair. Oct. 1-3, inclusive, 1903. A. Rees, Pres.; Jas. Croty, Treas. and Secy.
DALLAS, TEXAS.—Texas State Fair—Sept. 26-Oct. 11, 1903.—W. H. Gaston, Pres; J. B. Adone. Treas: Sydney Smith. Secy.
MARQUEZ, TEXAS.—Marquez Fair Assn. Oct. 6-8, inclusive, 1903. W. K. Powell, Pres.; Sidney Myers, Treas.; Dr. E. O. Boggs, Secy.
SAN ANTONIO, TEXAS.—San Antonio International Fair. Oct. 17-18, inclusive, 1903. J. W. Kokemot, Pres.; Jno. M. Vance, Secy.

VERMONT.

ORWELL VT.—Orwell Farmers' Club Fair. (Dates not set.) E. P. Grainold, pres.; H. D. Branch, Secy.
SHELDON JUNCTION, VT.—Franklin County A. & M. Society Fair. Sept. 1-3, inclusive, 1903. Isaac Chase, Pres.; G. P. Twigg, Treas.; Chas. A. Oliver, Secy.

VIRGINIA.

PULASKI, VA.—Pulaski Agricultural and Mechanical Association Fair. Sept. 1-3, inclusive, 1903. John Buford, pres.; H. B. Howe, secy.

WASHINGTON.

EVERETT, WASH.—Snohomish County Fair. Sept. 7-12, inclusive, 1903. T. F. Oliver, Pres.; Jos. E. Swalwell, Treas.; Dan. Currie, Secy.
NORTH YAKIMA, WASH.—Washington State Fair. Sept. 28-Oct. 3, 1903. A. J. Splawn, Pres.; J. E. Shannon, Treas.; T. B. Gunn, Secy.
SEATTLE, WASH.—Seattle Agr'l. Fair. Aug. 1-29, 1903.
SPOKANE, WASH.—Spokane Agrl. Fair. Oct. 5-13, 1903.
WALLA WALLA, WASH.—Agrl. Fair. Oct. 19-24, inclusive, 1903.
WHATCOM, WASH.—Whatcom County Fair. Aug. 31-Sept. 5, inclusive, 1903. R. L. Kline, Secy.

WEST VIRGINIA.

CLARKSBURG, W. VA.—West Virginia Central Agrl. & Mechanical Fair. Sept. 1-4, inclusive 1903. S. L. Denham, Pres.; Thos. S. Spates, Treas.; James N. Hess, Secy.
WESTON, W. VA.—Lewis County Fair. Assn. Aug. 24-27, inclusive, 1903. R. H. Hall, Pres.; Frank Whelan, Secy.
WHEELING, W. VA.—West Virginia State Fair. Sept. 7-11, inclsive, 1903. A. Reymann, Pres.; Geo. Hook, Secy.

WISCONSIN.

AMHERST, WIS.—Portage County Fair.—Sept. 15-18, inclusive, 1903. Geo. W. Smith, Pres.; J. O. Foxen, Treas.; A. J. Smith, Secy.
AUGUSTA, WIS.—Eau Clair County Fair. (dates not set). J. H. Livermore, Pres.; A. E. Bradford, Treas.; Bert Frederick, Secy.
BELOIT, WIS.—Beloit Interstate Fair. Aug. 18-21, inclusive, 1903. A. J. Lovejoy, Pres.; B. P. Elarded, Treas.; D. H. Pollock, Secy.
BERLIN, WIS.—Berlin Agrl. & Industrial Assn. Aug. 25-28, 1903. H. W. Temme, Pres.; E. Grant Bunce, Treas.; Horace E. Stedman, Secy.
CEDARBURG, WIS.—Ozaukee County Agrl. Fair. Sept. 14 -16 inclusive,. W. H. Rintleman, Pres.; L. E. Schroeder, Treas.; Jacob Dietrich. Secy.
EVANSVILLE, WIS.—Evansville Rock Agrl. Assn. Sept. 1-4, inclusive, 1903. W. E. Campbell, Pres.; Geo. L. Pullen, Treas.; W. W. Gillies, Secy.
FOND DU LAC, WIS.—Kite Park Fair Assn. Sept. 8-10 inclusive, 1903. Dr. T. F. Mayhan, Pres.; Jas. T. Dana, Treas.; Wm. De Steese, Secy.
JEFFERSON, WIS.—Jefferson County and Rock River Valley Agr'l Society Fair. Sept. 22-25, 1903. J. H. Washburn, Pres.; F. P. Kispert, Treas.; O. F. Roessler, Secy.
LA CROSSE, WIS.—LaCrosse Inter State Fair. Sept 21 to 26, inclusive, 1903. T. H. Spence, Pres.; E. M. Wing, Treas.; C. S. Van Auken, Secy.
LANCASTER, WIS.—Grant County Fair. Sept. 9-12, 1903. D. Abrams, Pres.; C. W. Ray, Treas.; Geo. E. Budd, Secy.
MENOMINEE, WIS.—Dunn County Fair. Sept. 15-18, inclusive, 1903. J. B. Chickering, Pres.; F. A. Vasey, Treas.; Geo. Galloway, Secy.
MILWAUKEE, WIS.—Wisconsin State Fair. Sept. 7-11, inclusive, 1903. Geo. McKerron, Pres.; John M. Prue, Secy.; Madison.
MONDOVI, WIS.—Buffalo Agrl. Fair. (dates not set.) Frank Schaetle, Pres.; N. A. Peeso, Treas.; A. J. Bransted, Secy.
NEILSVILLE, WIS.—Clarke County Fair. Sept 1-4, 1903. Ezra Tompkins, Pres.; G. L. Redmond Treas.; Homer C. Clark, Secy.
OCONTO, WIS.—Oconto County Agrl. Fair. Sept. 1-4, inclusive, 1903. O. A. Ellis, Pres.; J. P. Frank, Secy.
PLATEVILLE, WIS.—The Big Badger Fair. Sept. 1-4, inclusive, 1903. J. P. Rundell, Pres.; John Woodward, Treas.; C. H. Gribble, Secy.
PLYMOUTH, WIS.—Sheboygan County Fair. Sept. 1-4, inclusive, 1903. A. H. Schram, Pres; E. A. Dow, Treas; Otto Gaffron, Secy.
SENECA, WIS.—Crawford County Fair. Oct. 1-3, inclusive, 1903. F. Young, Pres.; R. Morris, Treas.; J. F. Sprotsy, Eastman, Wis., Secy.
WEYAUWEGA, WIS.—Waupaca County Agrl. Fair. Sept. 22-25 inclusive, 1903. Albert Smith, Pres.; Henry Becker, Treas; Wm. Woods, Secy.

CANADA.

AYLMER, ONT.—Canada's Great County Fair. Sept. 7-11, 1903. A. A. Leslie, Pres.; D. H. Rice, Secy.
CHATHAM, ONT., CANADA.—West Kent Agrl. Fair. Oct. 6-8, inclusive, 1903. Jas. Chinnick, Pres.; R. G. Fleming, Treas.; Henry Robinson, Secy.
DUNNVILLE, ONT.—Western Branch Agr'l Society Fair. Sept. 30-Oct. 1, 1903. Sol. S. Smith, Pres.; W. A. Fry, Secy.
HALIFAX, N. S., CANADA.—Novia Scotia Provincial Fair. Sept. 9-17, 1903. Hon. J. W. Langley, Pres.; D. R. Clark, Treas. J. E. Wood, Secy.
KEMPTVILLE, ONT.—Oxford Agrl. Fair. Sept. 24 & 25, 1903. L. H. Guest, Treas. & Secy.
LONDON, ONT., CAN.—Western Fair Assn. Sept. 13-19, 1903. Col. W. M. Gartsshore, Pres.; D. McKenzie, Treas.; J. A. Nelles, Secy.
NEW WESTMINSTER, B. C.—Royal Agrl. and Industrial Society Fair. Sept. 29-Oct. 2, inclusive, 1903. T. J. Trapp, Pres.; G. D. Brymner Treas.; W. H. Keary, Secy.
OTTAWA, ONT.—Central Canada Exhibition. Assn. Sept. 11-19, 1903. Wm. Hutchinson, Pres.; T. C. Bates, Treas.; E. M. Mahon, Secy.
SAULT STE. MARIE, CANADA.—East Algoma Agrl. Fair. Oct. 6 & 7, 1903. Jno. Dawson, Pres.; Wm. Brown, Treas. and Secy.
SHERBROOK, QUEBEC, CAN.—Canada's Great Eastern Exhibition. Aug. 29-Sept. 5, 1903. N. T. Dussault, Pres.; W. M. Tomlinson, Secy.
TORONTO, ONT.—Industrial Exhibition. Aug. 31-Sept. 12, 1903. J. O. Orr, Mgr. & Secy.
VANCOUVER, B. C.—Agrl. Fair. Oct. 3-5, inclusive 1903.
VANLEEK HILL, ONT., CAN.—Prescott County Agricultural Society Fair. Sept. 10-12, inclusive, 1903. James Allison, pres.; Samuel Howes, vice pres.; Fred W. Thistlewaite, Mgr. treas., and secy.

CARNIVALS FETES CELEBRATIONS STREET FAIRS GALA DAYS FESTIVALS JAHR-MARKTS

ALMEDA, CAL.—Street Fair and Spring Festival. April 25-May 2, 1903. J. J. Knight, Secy.
ALTOONA, PA.—Street Fair. July 20-25, 1903. I. C. Mishler, Secy.
ANNAPOLIS, MD.— Street Fair. May —, 1903.
ANTIGO, WIS.—Carnival. July 30-Aug. 1, inclusive, 1903. Fred Hayssen, Secy.
ASHLAND, O.—Free Street Fair. Sept. 29-Oct. 1, 1903. G. E. Miller, Pres.; P. E. Countryman, Secy.
BALTIMORE, MD.—Merchants Carnival (enclosed.) June 1-20, 1903. F. C. Schanberger, Mgr., 11 W. Paul St.
BATTLE CREEK, MICH.—Gala Week. May 25-30, 1903. Wm. Hamilton, Secy. Ferari Bros. Carnival Co. Attractions.
BROOKVILLE, IND.—Merchants Street Fair. June 15-20, 1903. Hall's Carnival Co., attractions.
BOWLING GREEN, KY.—A. O. U. W. Free Street Fair. May 4-9. 1903. G. W. Townsend, Secy., Wrikht's Carnival Co. Attractions.
CARLYLE, ILLS.—Carnival. July —, 1903. H. C. Norcross, Secy.
CEDAR RAPIDS, IA.—Cedar Rapids Carnival. Oct. 5-10, inclusive, 1903. Geo. K. Barton, Pres.; G. L. Rathrock, Secy.
CHARLESTON, MO.—Free Street Fair. June 15-20, 1903.
CHATTANOOGA, TENN. — Spring Festival. May 4-9, incl., 1903. Mayor C. R. Evans, Pres. E. Y. Chapin, secy. O. A. Tanner, supt. of amusements.
CHEHALIS, WASH.—Carnival. July. 8-11, 1903. Arnold Carnival Co., attractions.
CHETOPA, KAS.—Merchants Street Fair and Carnival. May 27-30, 1903. C. K. Czarlinsky, 2738 Stoddard St., St. Louis, Mo., Pro.
CHICAGO, ILL.—Centennial Celebration. Sept. 26-Oct. 3, 1903.
CONNELTON, IND.—Merchants Street Fair. May 4-9, 1903. Hall's Carnival Co., attractions.
COVINGTON, IND.—Firemens' Jubilee & Carnival. June 15-20, 1903. Royal Carnival Company, attractions.
CUMBERLAND, MD.—Eagles' Carnival and Spring Festival, May 25-30, inclusive, 1903. Jos. C. Kennedy, Box 323, Secy.
DALLAS, TEX.—Red Men's Charity Carnival. Apr. 13-18,1903. J. B. Cook, 280 Main Street, Secy.
DEXTER, MO.—Street Fair. May 18-23.
DEXTER, MO.—Free Street Fair. June 8-13, Indiana Carnival Co., attractions.
DUFFERN, N. Y.—Firemens' Carnival. June 25-27, 1903. Dr. G. Johnston, Box 16, Secy.
DULUTH, MINN.—Eagles Carnival. July 6-11, 1903. Ferari Bros. Carnival Co. Attractions.
EAST RADFORD, VA.—Merchant's & Firemen's Free Street Fair. April 27-May 2, inclusive, 1903. R. E. McNeil, Secy. Layton Carnival Co. attractions.
ELIZABETHTOWN, KY.—Merchants' Free Street Fair. June 1-6, inclusive, 1903. J. L. Altman, Secy. Great Eastern Street Fair Co. attractions.
ELMIRA, N. Y.—Masonic Carnival & Street Fair. June 22-July 4, 1903. W. C. Smith, Chairman. 208 Robinson Bldg.
ELMIRA, N. Y.—Masonic Order Street Fair and Carnival. June 27-July 4, inclusive. Charles Afford, Robinson Building, Gen. Mgr.

Elk Buttons, St. Louis Button Co.

Advertis'g Buttons, St. Louis Button Co

We Manufacture FLAGS

of every description, Canes, Paper Hats, Flag Fans, Festooning, Tissue Novelties and Printed Signs.

Write for our catalogue. We are also in position to manufacture Novelties of any description.

The United States Flag Co.,

2243-2245 Gilbert Ave., Cincinnati, O.

EMPORIA, KAN.—Redmen's Carnival. May 4-9, inclusive. 1903. Patterson & Brainerd furnish attractions. Frank McCain, Secy.
EVANSVILLE, IND.—Merchants' Free Street Fair and Carnival. May 11-16, inclusive, 1903. Wright's Carnival Co., Attractions. V. Dixon, Secy.
FARMINGTON, IA.—Street Fair and Carnival. (dates not set.) Frank D. Carr, Secy.
FAYETTEVILLE, N. C.—Carnival, April 20-25, inclusive, 1903. Hatch-Adams Carnival Co. attractions.
FORT WAYNE, IND.—Eagles Carnival. June 22-27, 1903. Ferari Bros. Carnival Co., Attractions. C. B. Bryson, Secy.
FRANKLIN, IND.—Merchant's Street Fair. May 18-23, 1903. Hall's Carnival Co., attractions.
GALLATIN, MO.—Street Fair. Sept. 1-5, 1903. R. J. Hall, Secy.
GRANTS PASS, ORE.—W. O. W. Street Carnival. June 17-20, 1903. Arnold Carnival Co., attractions.
GREENVILLE, O.—Celebration. July 2-4, inclusive, 1903. Prof. Alvini, Secy.
HARRODSBURG, KY.—Street Fair and Carnival. May 18-23, 1903. W. H. Piker, Secy.
HASTINGS, NEB.—K. of P. Street Fair. May 4-9, inclusive, 1903.
HENDERSON, KY.—Mid-summer Fair, Races and Carnival. June 30-July 4 inclusive, 1903. Jacob Zimbro, Jr., secy.
HUTCHINSON, KAS.—Business Men's Carnival, May 11-16, 1903. Ed. M. Moore, Secy. Patterson & Brainard furnish attractions.
INDEPENDENCE, KAS.—Street Fair and Merchants Carnival. May 20-23, inclusive, 1903. C. K. Czarlinsky, 2738 Stoddard St., St. Louis, Mo., Secy.
IOLA, KAN.—Eagles Carnival. June 8-13, inclusive, 1903. Patterson & Brainerd Attractions. A. R. Berryhill, Secy.
JACKSON, MICH.—K. of P. Carnival. Aug. 24-29, 1903.
JAMESTOWN, N. Y.—Merchant's Carnival. Aug 10-15. A. W. Brodhead, Secy.
JOHNSON CITY, TENN.—Merchant's & Firemen's Free Street Fair, May 11-16, 1903. W. Duhe, Secy. Layton Carnival Co. attractions; Bert Hass, promoter.
JOHNSTOWN, PA.—Merchants Carnival, (enclosed). July 13-18, 1903. Chas. Young, Secy.
JONESBORO, ARK.—Free Street Fair. May 11-16, 1903. Indiana Carnival Co., attractions.
KENNETT, MO.—Free Street Fair. May 25-30, 1903. Indiana Carnival Co., attractions.
KNIGHTSTOWN, IND.—K. of P. Street Fair. June 29-July 4, 1903. Hall's Carnival Co., attractions.
KNOXVILLE, TENN.—Firemans Free Street Fair and Carnival. April 27-May 2, 1903. Oriental Carnival Co., attr.
LAKE CITY, IA.—Industrial Exhibition and Street Fair Carnival. Aug. 18-21, inclusive, 1903. T. B. Hotchkiss, Secy. and Treas.
LANCASTER, PA.—Eagles Carnival. June 1-6, inclusive, 1903. Heck Carnival Co., attractions.
LA SALLE, ILL.—Street Fair. Oct. 16-19, inclusive, 1903. W. B. Hunner, Pres.; Alf. Shelton, Secy.
LEBANON, KY.—Confederate Veterans Free Street Fair, May 25-30, 1903. Great Eastern Street Fair Co. attractions.
LITTLE ROCK, ARK.—Free Street Fair. Apr. 24-May 2. Indiana Carnival Co., attractions.
McKEESPORT, PA.—Merchant's Free Street Fair. July 6-11, 1903. Al. Good, Sec. Gaskill-Mundy-Levitt Carnival Co.'s attractions.
MALDEN, MO.—Free Street Fair. June 1-6, 1903. Indiana Carnival Co., attractions.
MINNEAPOLIS, MINN.—Eagles Carnival. July 20-25, 1903. Joe Ellis, Secy. Ferari Bros. Carnival Co. Attractions.
MOBERLY, MO.—Merchant's Carnival, June 15-20, inclusive, 1903. S. B. Clapp, Pres. Patterson & Brainerd furnish attractions.
MONETT, MO.—Eagles Carnival. May 18-23, inclusive, 1903. Patterson & Brainerd Attractions. W. J. Fleming, Secy.
MONROE, LA.—Celebration and Trades Display. May 15 & 16, 1903. Fred S. Smith, Secy.
MONTICELLO, IND.—Band Carnival & Merchant's Free Street Fair. June 8-13, inclusive, 1903. Royal Carnival Co., attractions.
MT. STERLING, KY.—Street Fair, July ——, 1903. T. B. Rodman, Secy.
MT. VERNON, O.—Merchants' & Labor Carnival May 25-30, inclusive, 1903. Chas. Copper, Secy.
NEBRASKA CITY, NEB.—Business Mens Carnival. June 2-6, inclusive, 1903. John Nordhouse, Secy.
NEW ALBANY, IND.—Merchant's Street Fair, May 18-23, inclusive, 1903. Walter Coons, Secy.
NEW ALBANY, IND.—No. 5 U. R. K. of P. Carnival. Aug. 24-29, inclusive, 1903. Frank Marsh, Secy.
NEWPORT NEWS, VIRGINIA—Fireman's Military Street Fair & Carnival. April 13-18, inclusive, 1903. Layton Carnival Co., Attraction W. S. Layton, Mgr.
NEWPORT, ARK.—Free Street Fair. May 4-9, 1903. Indiana Carnival Co., attractions.
NICHOLASVILLE, KY.—K. of P. Fair. Sept. 1-3, inclusive, 1903. R. H. Webb, Secy.
NORFOLK, VA.—Merchants Free Street Fair. May 11-16, inclusive, 1903. Chas. H. Consolro, Secy. Gaskill-Mundy-Levitt Carnival Co., attractions.
OMEGO, KAS.—Street Fair & Carnival. June 3-6, inclusive, 1903. C. K. Czarlinsky, St. Louis, Mo., Pro. and Mgr.
OSAWATOMIE, KAN.—Business Men's Carnival May 25-30, 1903. J. N. Nicely, Secy.; Patterson & Brainerd Carnival Co., attractions.
PADUCAH, KY.—Emancipation Celebration, Aug. 8, 1903. Minor Bradshaw, 423 S. 7th St., Secy.
PADUCAH, KY.—Free Street Fair. May 11-16, 1903. S. C. Haller, Promoter. Ferari Brs. Carnival Co., Attractions.
PARAGOULD, ARK.—Free Street Fair. May 18-23, 1903. Indiana Carnival Co., attractions.
PATTERSON, N. J.—Out Door Carnival. June 8-20, 1903. Walter B. Johnson, Chairman.
PEORIA, Ill.—Mid-Summer Carnival. June 8-20, 1903. Ferari Bros. Attractions.
PETERSBURG, VA.—K. of P. Carnival and May Festival. May 4-9, inclusive, 1903. A. R. Moody, Capt. W. R. K. P. No. 16. Secy. Hatch-Adams Carnival Co., attracts.
PHILADELPHIA, PA.—Eagles Carnival (enclosed). May 18-23, 1903. Geo. Middleton, Secy.
PITTSBURG, PA.—United Labor Carnival. June 1-13, inclusive, 1903. E. F. Welch, Secy. J. S. Berger Carnival Co. attractions.
PORT JERVIS, N. Y.— Street Fair. Aug.—, 1903.
PRINCETON, KY.—B. M. O. Street Fair. May 18-24. Chas. Joseberger, Secy. Great Eastern Carnival Company, attractions.
QUINCY, ILL.—Free Street Fair and Carnival. May 18-23, 1903. Bucklin-Darnaby Carnival company, attractions.
RALEIGH, N. C.—Street Fair & Merchant's Carnival. May 4-9, 1903. W. W. Wilson, Chairman.
RICHMOND, IND.—Red Men's Carnival. May 18-23, 1903. F. Krone, Secy. Ferari Bros. Carnival Co. Attractions.
ROANOKE, VA.—May Festival & Gala Week. May 4 to 9, 1903.
ROCKPORT, IND.—M. W. of A. Street Fair. June 1-6, 1903. J. T. McCullum, Secy.; Hall's Carnival Co., attractions.
RUSHVILLE, IND.—Merchants Street Fair. June 22-27, 1903. Hall's Carnival Co., attr.
RUSSELLVILLE, KY.—Free Street Fair. April 20-25, inclusive, 1903. H. B. Caldwell, Secy.; Wright Carnival Co., attractions.
SAGINAW, MICH.—Free Street Fair. Aug. 31-Sept. 5, 1903. W. H. Rice, Promoter. Ferari Brs., Attractions.
SCHENECTADY, N. Y.—Street Fair and Military Carnival, May 6-16, 1903. Wm. E. Dobbins, Mgr. Armory, Troy, N. Y.
SCHENECTADY, N. Y.—Fair & Carnival. Auspices of Macabees. June 25-July 4, 1903. F. M. Van Alstigne, Secy.
SIOUX FALLS, S. D.—Free Street Fair. June 29-July 4, 1903. E. S. Knowles, Secy. Ferari Bros. Attractions.
SOUTH BEND, IND.—Antlers' Carnival. Sept. 7-12, 1903. W. H. Rice, Promotor.
SPENCER, IND.—Merchants' Street Fair. May 11-16, 1903. Hall's Carnival Co., attractions.
TARBORO, N. C.— K. of P. Street Fair. April 13 to 18, 1903. G. E. Burrell, Sec. Hatch Adams Carnival Co. attractions.
TEXARKANA, TEXAS.—Spring Festival. Apr. 27-May 3, 1903. Gaskill-Mundy Carnival Co., attractions. John Raffaelli, Chairman.
VERSAILLES, KY.—Red Men's Fair and Carnival. June 8-13, inclusive, 1903. Fleming Meek, Secy. Great Eastern Carnival Co. Attr.
WASHINGTON, N. C.—K. of P. Free Street Fair . April27 to May 2, 1903. Jos. F. Taylor, Sec. Hatch-Adams Carnival Co. attractions.
WEBSTER CITY, IA.—4th Annual Carnival. June 9-12, 1903. W. B. Kearns, Secy.
WILLIAMSPORT, PA.—Merchant's Carnival. July 27-Aug. 1. Fisk & Beecher, Mgr's.
WILMINGTON, DEL.—Eagles Street Fair. June 22-27, 1903. Edw. Krause, Secy.
WINONA, MINN.—Free Street Fair. Sept. 8-11, 1903. John Rose, Secy.
WYTHEVILLE, VA.—Merchant's & Firemen's Free Street Fair, May 18-23, 1903. Wm. Neighbors, Secy. Layton Carnival Co. attractions; Bert Hoss, promoter.

CONVENTIONS

Reunions, Conclaves, Assemblies

ALABAMA.

BESSEMER, ALA.—State Federation of Labor Convention. April 22, 1903. D. U. Williams, Box 589, Birmingham, Ala., Secy.
BIRMINGHAM, ALA. — Knights of Pythias Grand Lodge Convtn. May 5, 1903.
BIRMINGHAM, ALA.—I. O. G. T. Grand Lodge Convention. April 21-22, 1903.
HUNTSVILLE, ALA.—State Sunday School Association Convtn. April 21-23, 1903.
MONTOMERY, ALA.—Knights Templar Grand Commandery Convention. May 13, 1903. Geo. A. Beauchamp, gr. recorder.
MONTGOMERY, ALA—Travlers Protective Assn. State Convtn. May 7-8, 1903. T. L. Higdon, Birmingham, Ala.
SELINA, ALA.—Knights and Laies of Honor State Convtn. April —, 1903. E. L. Cabell, Mobile, Ala., Secy.
SELINA, ALA.—Y. P. S. C. E. State Convtn. April 24-26, 1903. Miss H. Porter Brown, Montgomery, Ala., Secy.
TALLADEGA, ALA.—Third Annual Medical Association Convention. April 21, 1903. Glen Andrews, M. D. Montergomery, Ala., pres.; G. P. Waller, M. D. Montergomery, Ala., secy.

ARIZONA.

BISBEE, ARIZ.—I. O. O. F. Grand Lodge Convention. April 20, 1903. R. Humphrey, Secy.
BISBEE, ARIZ.—Rebekah State Assembly. April 20, 1903. Nettie Scott, Phoenix, Ariz., Secy.
PHOENIX, ARIZ.—Epworth League State Convention. April —, 1903.

ARKANSAS.

HOT SPRINGS, ARK—State Sunday School Asn. Convention. April 28-30, 1903. Gen. B. W. Green, Little Rock, Ark., secy.
HOT SPRINGS, ARK.—State Master Plumbers Assn. Convtn. April —, 1903. G. A. Callahan, Secy.
JONESBORO, ARK.—State Medical Society Convention. April 30-May 2, 1903.
LITTLE ROCK, ARK.—14th Prot. Episcopal Diocesan Convention. May 13-15, 1903. Hon. J. M. Daggert, Marianna, Ark. secy.
LITTLE ROCK, ARK.—Knight Templer Grand Commandery Convention. April 21, 1903.
LITTLE ROCK, ARK.—State Bankers' Association Convention. April 16-17, 1903. M. B. Johnson, secy.

CALIFORNIA.

BAKERSFIELD, CAL.—Native Sons of the Golden West, Grand Parlor Convention. April 27, 1903. Henry Lonstedt, 414 Mason St., San Francisco, Cal., grand secy.
HAYWARDS, CALIF.—A. O. U. W. Grand Lodge Convention. April —, 1903. E. K. Strowbridge, Secy.
LOS ANGLES, CAL.—Nat'l. Switchmen's Union of America Convtn. May 18, 1903.
LOS ANGELES, CAL.—Presbyterian Church Gen'l Assembly. May 21-June 1, 1903, inclusive. Rev. Wm. H. Roberts, 1319 Walnut St., Philadelphia, Pa., Secy.
OAKLAND, CAL.—Seventh Day Adventists General Conference. March 30-April 30, 1903.
SAN FRANCISO, CAL.—Royal & Select Masters Grand Council Convention. April. 20, 1903. Wm. A. Davies, 121 Geary St., Secy.
SAN FRANCISCO, CAL.—Knights & Ladies of Honor Grand Lodge Convtn. April 21, 1903.
SAN FRANCISCO, CAL.—Knights Templars Grand Commandery Convention. April 23, 1903. Wm. A. Davies, 121, Geary St., Secy.
SAN FRANCISCO, CAL.—Ladies of the G. A. R. State Convention, May 7-9, 1903. Venice F. Cushing, 574 16th St., Oakland, Cal.
SAN FRANCISCO, CAL.—G. A. R. State Encampment. May 7-8, 1903. T. C. Masteller, 332 City Hall, Cor. Secy.
SAN FRANSISCO, CAL.—Jr. O. U. A. M. National Council. June (3rd week), 1903. E. S. Deemer, 726 Stephens Bldg., Philadelphia, Pa., Secy.
SAN FRANSISCO, CAL.—N. R. O. U. A. M. Supreme Commandery Convtn. June 15, 1903. C. D. Hauptuferer, 1110 E. 4th St., Canton, O., Secy.
SAN FRANCISCO, CAL.—National Master Plumbers' Assn Convention, May 19 to 22, 1903 E. D. Hembrook, Kansas City, Mo., Sec.
SAN FRANCISCO, CAL.—A. O. U. W. Grand Lodge Convtn. April 13, 1903. C. T. Spencer, 1312 Market St., Sec'y.
SAN FRANCISCO, CAL.—Royal Arch Masons' Grand Chapter Convtn. April 21-22, 1903. W. A. Davis, 121 Geary St., Sec'y.
SAN FRANCISCO, CAL.—Companion of Foresters' Supreme Council Convtn. May 18, 1903. Mrs. F. N. Corwin, 102 O'Farrell St., Sec'y

COLORADO.

COLORADO SPRINGS, COLO.—A. O. U. W. Grand Lodge Convention. May 12, 1903. F. M. Roberts, Denver, Colo., gr. recorder.
DENVER, COL.—Nat'l. Assn. of Elocutionists Convtn. June 29-July 4, 1903. Mrs. Mary H. Ludlun, 3909 W. Belle Place, St. Louis, Mo., Secy.
DENVER, COLO.—Rocky Mountain Bill Posters Assn. Convention. May 23, 1903. A. H. Searles, 1728 Lawreace St., secy. and treas.
DENVER, COL.—Forresters of America Grand Convtn. June 11, 1903. Thos. S. Rees, 1620 Stout St., Secy.
PUEBLO, COL.—State Dental Assn. Convtn. June 16-18 inclusive, 1903. Brierly, 70 Barth Blk., Denver, Col., Secy.
PUEBLO, COLO.—Jr. O. U. A. M. State Council Convention. May 12, 1903. C. H. Peters, 211 California Bldg., Denver, Colo., secy.

CONNECTICUT.

BRIDGEPORT, CONN.—A. A. O. Nobles of Mystic Shrine Convention, May 5, 1903. T. H. Macdonald, 1593 Fairfield ave., Secretary.
BRIDGEPORT, CONN.—A. M. E. Zion Church New England Conference. May 6, 1903. Rev. John J. Snyder, Sec'y.
HARTFORD, CONN.—State Dental Assn. Convention. April 21-22, 1903. Geo. O. McLean, Secy.
HARTFORD, CONN.—State Electric Medical Association Convtn. May 12, 1903. Dr. Thos. Mulligan, New Britain, Conn., Pres.
HARTFORD, CONN.—State Beekeepers Assn. Convtn. May —, 1903. E. B. Peck, Clinton, Conn., Secy.
NEW BRITAIN, CONN.—D. O. H. State Convention. April —, 1903.
NEW BRITAIN, CONN.—State Turners Convention. April 25, 1903.
NEW HAVEN, CONN.—Sons of the American Revolution Nat'l. Convtn. April 30-May 2, 1903. Capt. Chas. W. Haskins, 317 W. 14th St., New York City, N. Y., Secy.
NEW HAVEN, CONN.—13th Annual Convtn. of Connecticut Music Teachers Assn. May 4-6, 1903. A. J. Wilkins, Bridgeport, Conn., Secy.
NEW HAVEN, CT.—I. O. O. F. Grand Lodge Convention. May —, 1903. Fredrick Botsford, secy.
NEW HAVEN, CONN.—Knights of Columbus Nat'l. Meeting. June 2, 1903. Daniel Colwell, Nat'l. Secy.
NEW HAVEN, CONN.—Gen'l. Assn. of Congregational Ministers of Conn., Convtn. June 16-17, 1903. Rev. Joel S. Ives, Hartford, Conn., Registrar.
NEW LONDON, CONN.—State Master Plumbers Association Convention, May 1, 1903. Wm. P. Kirk, Middle st., Secretary.
STAMFORD, CONN.—A. O. Knights of the Mystic Chain Stane Convtn. April 23, 1903. Geo. W. Coffin, 46 Spring St., South Norwalk, Conn., Secy.

DELEWARE.

DOVER, DEL.—State Medical Society Convtn. June 9, 1903. Dr. John Palmer, Jr., Wilmington, Del., Secy. Dr. Luther S. Conwell, Camden, Del., Asst. Secy.
SMYRNA, DEL.—117th Prot. Episcopal Diocesan Convtn. June 3, 1903. J. W. White, Jacksonville, Fla., Secy
WILMINGTON, DEL.—Order United Americans State Council Convention. April 23, 1903. I. M. Whiteside, 232 Madison St., Sec.
WILMINGTON, DEL.—State Sunday School Association Convtn. April 16-17, 1903.

DISTRRICT OF COLUMBIA.

WASHINGTON, D. C.—American Neurological Association Convention, May 12-14, 1903. G. H. Hammond, M. D., 58 W. 45th st., New York City, N. Y., secretary.
WASHINGTON, D. C.—American Chemical Society Convtn. July (1st. week), 1903. Albert C. Hale, 352 A. Hancock St., Brooklyn, N. Y., Secy.
WASHINGTON, D. C.—American Ophthalmological Society Convtn. May —, 1903. S. B. St. John, M. D., 68, Pratt St., Hartford, Conn., Secy.
WASHINGTON, D. C.—American Laryngological Assn. Convtn. May —, 1903. James E. Newcomb, M. D., 118 W. 69th St., New York City, Secy.
WASHINGTON, D. C.—American Climatological Assn. Convtn. May 12, 1903. Guy Hinsdale, M. D., 3943 Chestnut St., Philadelphia, Pa., Secy.
WASHINGTON, D. C.—American Dermatological Assn. Convtn. May 12, 1903. Chas. J. White, M. D. 259 Mailbora St., Boston, Mass.
WASHINGTON, D. C.—American Arthopedic Assn. Convtn. May 12-14, 1903. Dr. A. R. Shouds, Secy.
WASHINGTON, D. C.—American Physicians Assn. Convtn. May 12-14, 1903. Henry Hun, M. D., 149 Washington Ave., Albany, N. Y., Secy.
WASHINGTON, D. C.—Nat'll. Lumber Manufactures Assn. Convtn. Apr. 20-21, 1903. Geo. K. Smith, Fullerton Bldg., St. Louis, Mo., Secy.
WASHINGTON, D. C.—American Gynecological Society Convtn. May 12-14, 1903. J. Riddle, Goffe, 122 E. 35 St., New York City, Secy.
WASHINGTON, D. C.—Shield of Honor Grand Lodge Convention. April 21-22, 1903. Wm. J. Cunningham, 205 E. Fayette St., Baltimore, Md., Secy.

BALLOONS AND CARNIVAL GOODS

ALL FRESH STOCK.

ONE GROSS IN BOX.

OUR GAS BALLOONS are made of the best French rubber in three colors, red, blue and green, that inflate full size, warranted best quality 4 piece rubber.

No.		Per Gross
a60.	Assorted colors	$ 3 75
1.	White rattan switches	35
00.	Fancy covered whips	1 50

WHISTLING BALLOONS.

No.		Per Gross
45.	Assorted colors	$1 75
55.	Assorted colors	2 00
60.	Assorted colors	2 50
58.	McGinty	3 00
160.	Sausage	3 00
80.	Flying Serpents	2 50

We also carry full lines of **Walking Canes, Cheap Jewelry Pocket Knives, Pickout Prizes Return Balls,** etc., and make up selected lots for $5, $10 $20 and up. Catalogue mailed on application.

COE, YONGE & CO.,

7th and St. Charles St., ST. LOUIS, MO.

WASHINGTON, D. C.—American Surgical Assn. Convention. May 12-14, inclusive, 1903. Dudley P. Allen, M. D., 278 Prospect St., Cleveland St., secy.
WASHINGTON, D. C.—American Academy of Medicine Convention. May 11 and 12, 1903. Charles McIntire, Easton, Pa., pres.; Dr. Alex. R. Cray, Columbus, Pa., secy.
WASHINGTON, D. C.—I. O. R. M. Great Council of North Carolina Convention. May 6, 1903. W. Bren Goodwin, Box 226, Elizabeth City, N. C., secy.

FLORIDA.

JACKSONVILLE, FLA.—I. O. U. M. State Council Convention. May 19, 1903. C. I. Rawton, P. O. Box 276, Palatka, Fla., secy.
JACKSONVILLE, FLA.—Grand Commander K. T. of Fla. Convention. May 14, 1903. W. P. Webster, gr. recorder.
JACKSONVILLE, FLA.—Grand Chapter R. A. M. of Fla. Convention. May 12, 1903. W. P. Webster, gr. secy.
JACKSONVILLE, FLA.—Funeral Directors State Convention. May 12, 1903. C. M. Bingham, Jr., Dayton, Fla., secy. and treas.
KEY WEST ,FLA.—I. O. O. T. Grand Lodge Convention. April 28 to May 22, 1903. C. F. Kluep, Sec.
LAKE CITY, FLA.—G. W. Order of Odd Fellows Grand Lodge Convtn. May 5, 1903. L. J. Diggs, Box 194, Sec'y.
MIAMI, FLA.—State Horticultural Society Convention. May —, 1903. Stephen Powers, Jacksonville, Fla., secy.
OCALA, FLA.—State Teachers' Association Convention April 28 to May 1, 1903. B. F. Hartwell, Sec.
OCALA, FLA.—Y. P. S. C. E. State Convention. April —, 1903. E. S. Upham, So. Lake Weir, Fla., pres.; Miss. Grace A. Townsend, Avon Park, Fla., secy.
PENSACOLA, FLA.—I. O. B. B. Grand Lodge, District No. 7 Convention. April —, 1903. Otto Goldstucker, secy.
SEA BREEZE, FLA.—State Dental Society Convention. May 27, 1903. Dr. J. D. Finch, Garnesville, Fla., pres.; Dr. D. D. Beckman, Dayton, Fla., secy.

GEORGIA.

ATLANTA, GA.—Grand Lodge Knights of Pythia's Convtn. May 19-21, 1903. W. H. Leopold, G. K. of R. & S. Savannah, Ga., Secy.
ATLANTA, GA.—State Legislature. Oct. 26, 1903.
ATLANTA, GA.—Knights of Fidelity Grand Lodge Convtn. June 8, 1903. H. C. Brinkman, 226 St. Julian St., Savannah, Ga., Grand Recorder.
ATLANTA, GA.—Nat'l Conference of Charities and Correction. May 6-12, 1903. Jos. P. Byers, Jeffersonville, Ind., Secy.
AUGUSTA, GA.—State Sunday School Workers & B. Y. P. U. Convtn. July 22, 1903. Prof. A. R. Johnson, Pres.; Prof. J. S. Brandon, Secy.
AUGUSTA, GA.—Y. P. S. C. E. State Convtn. May 7-11, 1903. F. G. Shaw, Leonard Bldg, Sec.
COLUMBUS, GA.—State Medical Society Convention. April 15-17, 1903. Dr. W. L. Bullard, Secy.
MACON, GA.—Royal Arcanum Grand Council Convtn. April 22, 1903. R. P. Lester, Jr., Covington, Ga., Secy.
MACON, GA.—Sugar Cane Growers Convtn. May 6-8, 1903.
SAVANNAH, GA.—Southern Baptist Annual Convention. May 7-14, 1903.
SAVANNAH, GA.—Georgia Society of Colonial Dames Annual Convention. April 16, 1903.
SAVANNAH, GA.—Annual Diocesan Convention of the Episcopal Church. May 13, 1903.
SAVANNAH, GA.—Ga. Sociological Society Convention. May —, 1903.
SAVANNAH, GA.—American Local Freight Agents Assn. Convtn. June 9, 1903. G. W. Dennison, P. Co., & H. v. Ry., Toledo, O., Secy.
TULULAH FALLS, GA.—Ga., State Dental Society Convtn. June 9, 1903. J. M. Mason, Macon, Ga., Pres.; H. A. Lawrence, Athens, Ga. Treas.; O. H. McDonald, Atlanta, Ga., Cor. Secy

IDAHO.

WAHOO, IDAHO.—Local Building & Loan Assn. State League. April 28, 1903. E. E. Bryson, 16 Chicago St., Omaha, Neb., Secy.

ILLINOIS.

BELVIDERE, ILLS.—Fifteenth Ill. Infantry Association Convention. May 2, 1903. Geo. I. Allen, Dept. U. S. Marshall, Chicago, Ill., secy.
BLOOMINGTON, ILL.—Traveler's Protective Assn. State Convtn. Apr. 24-25, 1903. J. G. Jones, secy.
BLOOMINGTON, ILL.—State Photographers' Association Convtn. May 5-7, 1903.
BLOOMINGTON, ILL.—M. W. of A. State Convention. May —, 1903. W. M. Groves, Lawrenceville, Ill., secy.
CAIRO, ILL.—I. O. O. F. Inter-State Convention. April 26, 1903. W. H. Gusenhoff, Secy.
CHICAGO, ILL.—Nat'l Assn. Car Service Managers Convtn. June 16, 1903. A. G. Thomason, Scranton, Pa., Secy.

CHICAGO, ILL.—State Homeopathic Medical Assn. Convention. May 12-14, 1903, inclusive, 1903. Edgar J. George, M. D., 801, Marshall Field Bldg., secy.
CHICAGO, ILL.—Sheet Metal Workers Nat'l. Alliance Convtn. May —, 1903. Mervyn Pratt, New York, N. Y., Secy.
CHICAGO, ILL.—Nat'l. Electric Light Assn. Convtn. May 22-28, 1903. James R. Cahoon, New York City, N. Y., Secy.
CHICAGO, ILL.—State Medical Society Convtn. April 29-May 2, 1903. Jas. H. Stowell, 103 State St., Secy.
CHICAGO, ILL.—International Folk Lore Assn. Convtn. May —, 1903. Mrs. Helen Bassett, 5298 Kimbark Ave., Secy.
CHICAGO, ILL.—National Slack Cooperage Mfrs. Assn. Convention. May 5 and 6, 1903. M. C. Moore, 304 Montgomery Bldg., Milwaukee, Wis., secy. and treas.
DECATUR, ILL.—Knights of Columbus State Council Convtn. May 5, 1903. John A. Lambert, 1113 Chamber of Commerce, Chicago, Ill., Secy.
EAST ST. LOUIS, ILL.—G. A. R. State Encampment. May 5-7, 1903. E. A. Thomas, Secy.
ROCK ISLAND, ILL.—United Christian Party Nat'l. Convtn. May 1, 1903.
ROCK ISLAND, ILL.—United Commercial Travelers Supreme Council Convention. May 15-16, 1903. Geo. B. Hart, 160 Clark St., Chicago, Il., gr. secy.
SPRINGFIELD, ILL.—Western Drawing Teachers Assn. Convtn. Apr. 14-17, 1903. Miss Ida Stone, Oskosh, Wis., Secy.

INDIANA.

ANDERSON, IND.—G. A. R. State Encampment. May. 12-14, 1903. R. M. Smock, 25 State House, Indianapolis, Ind., Secy.
ANDERSON, IND.—Ladies of the G. A. R. State Encampment. May 12-14, 1903.
ANDERSON, IND.—Tin Plate Worker's Protective Assn. Convention. May 5, 1903.
FT. WAYNE, IND.—A. O. U. W. Grand Lodge Convention. April —, 1903.
FT. WAYNE, IND.—Catholic Benevolent League of Indiana Convention. May 12, 1903. Julian F. Franke, Court St., sup. secy.
INDIANAPOLIS, IND.—Knights of Fidelity Supreme Lodge Convtn. May —, 1903. J. E. Edwards, 701 Medinah Temple, Chicago, Ill., Secy.
INDIANAPOLIS, IND.—International Railway Surgeons Assn. Convtn. May —, 1903. Dr. J. H. Ford, Claypoor Bldg., Secy.
INDIANAPOLIS, IND.—Nat'l Hardware Lumber Assn Convention. May 21, 1903. A. R. Vinnedge, N. Branch and Division Sts., Chicago, Ills., secy.
INDIANAPOLIS, IND.—Modern Woodmen of America Nat'l Convtn. June 16-20, 1903. C. W. Harris, Rock Island, Ill., Head Clerk. C. W. Hawes, Rock Island, Ill., Secy.
INDIANAPOLIS, IND.—The Gideon's U. C. T. Natl. Convtn. July 3-5, inclusive, 1903. John H. Nicholson, Janesville, Wis., Natl. Secy.
INDIANAPOLIS, IND.—State Bar Assn. Convention. July 7 & 8, 1903. Merrill Moores, Law Bldg., Secy.
INDIANAPOLIS, IND.—State High Schools Oratorical Convtn. May 8, 1903. F. E. Williams, Shortridge High School, Secy.
INDIANAPOLIS, IND.—Local Camp Clerks Assn Convtn. June 13-15, 1903. W. T. Copeland, Lima, Ohio, Clerk.
INDIANAPOLIS, IND.—Switchmen's Nat'l Convention. May 18, 1903.
INDIANAPOLIS, IND.—Western Gas Assn. Convention. May 20-22, 1903. Jas. W. Dun-
INDIANAPOLIS, IND.—American Assn. Physia-Medical Physicians and Surgeons Convention. May 19, 1903. A. E. Grammage, 167 Dearborn St., Chicago, Ill., pres.
INDIANAPOLIS, IND.—I. O. O. F. Grand Lodge Convention. May 20-21, 1903. W. H. Leedy, Odd Fellows Bldg., secy.
INDIANAPOLIS, IND.—Rebekah Assembly I. O. O. F. May. 18-19, 1903. Tina K. Mann, Muncie, Ind., secy.
INDIANAPOLIS, IND.—State Letter Carriers Assn. Convention. May 30, 1903. E. A. Roberts, Muncie, Ind., secy.
INDIANAPOLIS, IND.—American Federation of Musicians Convtn. May 19-22, inclusive, 1903. Owen Miller, Allen Bldg., St. Louis, Mo., Secy.
INDIANAPOLIS, IND.—National Traveling Men's Assn. Convtn. June —, 1903. Louis T. La Beaume, St. Louis, Mo., Nat'l. Secy.
INDIANAPOLIS, IND.—Natl. Eclectic Medical Assn. Convtn. June 16, 1903. Fruley Ellingwood, 103 State St., Chicago, Ill., Secy.
INDIANAPOLIS, IND.—Royal Neighbors of America Supreme Convtn. May 12-14, 1903. Mrs. Winnie Fielder, Peoria, Ill., Secy.
RICHMOND, IND.—Indiana State Medical Society Convtn. June 4-5, 1903. Dr. F. C. Heath, Indianapolis, Ind., Secy.

INDIAN TERRITORY.

SOUTH McALESTER, I. T.—Rebekah State Assembly. April —, 1903. Miss Allie Schmidt, Secy.
SOUTH McALESTER, I. T.—Indian Territory Bar Assn. Convtn. June 9, 1903. F. H. Kellogg, Secy.

IOWA.

CEDAR RAPIDS, IA.—Knights of Honor Grand Lodge Convtn. Apr. 19, 1903. J. G. Graves, Secy.
CEDAR RAPIDS, IA.—Fifth Annual State Retail Dealers' Association Convention. May 12-14, inclusive, 1903. Ira B. Thomas, 66-68 Clapp Block, Des Moines, Ia., Sec'y.
CEDAR RAPIDS, IA.—State Optical Assn. Convention. June 10-11, 1903. Dr. Geo. E. Boyce, Waterloo, Ia., Secy.
DAVENPORT, IA.—Sons of the Revolution State Society Convtn. Apr. 19, 1903. Edward S. Hammatt, Secy.
DAVENPORT, IA.—Iowa State Billposters Assn Convtn. May 28, 1903. Ad. Chas. T. Kindt, Davenport, Ia.
DAVENPORT, IA.—State Federation of Labor Convention. Beginning May 12, 1903. Arthur E. Holder, Des Moines, Ia., pres.; J. H. Strief, Sioux City, Ia., secy. and treas.
DES MOINES, IA.—Iowa Christian Convtn. June —, 1903. B. S. Denny, 1218-29th St. Cor. Secy.
DES MOINES, IA.—Iowa State Sabbath School Assn. Convtn. June —, 1903. P. F. Mitchell, 179-11th St., Gen'l. Secy.
DES MOINES, IA.—State Funeral Directors Association Convention. May —, 1903. Fred B. Neff, Cedar Rapids, Ia., secy.
DES MOINES, IA.—Sons American Revolution State Convention. April 17, 1903. E. D. Haelley, Sec.
DUBUQUE, IA.—State Bar Assn. Convtn. July —, 1903. Sam Wright, Tipton, Ia., Secy.
ELK HORN, IA.—United Danish Evangelical Lutheran Church in America Convtn. June —, 1903. Rev. L. Johnson, Box 707, Waupaca, Wis., Secy.
HOPKINTOWN, IA.—Synod of the Reformed Presbyterian Church of N. America Convention. May 27, 1903. Sam'l G. Shaw, 45 Antrem St., Cambridge, Mass., clerk.
MASON CITY, IA.—State Traveling Men's Association Convention. April (last week), 1903. E. G. Koonz, Burlington, Ia., State secy.
MONTICELLA, IA.—Epworth League State Conference. June 9-11, inclusive, 1903. Rev. C. Fred Blackburn, West Palm Beach, Fla., Secy.
SIOUX CITY, IOWA.—State Dental Society Convention, May 5-7, 1903. W. R. Clark, Clear Lake, Ia., Secretary.
SIOUX CITY, IA.—State Medical Society Convention. April 15-17 inclusive, 1903. Dr. L. V. Treynor, Council Bluffs, Ia., Secy.

KANSAS.

CHANUTE, KAN.—State Pharmacentical Assn. Convention. May 26-28, 1903. E. E. Lair, Topeka, Kan., secy.
CONCORDIA, KAN.—State Sportsmen's Assn. Convtn. April 21-23, 1903.
EMPORIA, KAN.—State Christian Endeavor Union. June 23-25, inclusive, 1903. Miss Maude Griffith, Topeka, Kas., Secy.
LEAVENWORTH, KAN.—State Funeral Directors Assn. Convtn. June (last week) 1903. L. M. Penwell, Topeka, Kans., Secy.
McPHERSON, KAN.—Ladies of the G. A. R. State Convtn. May —, 1903.
TOPEKA, KAN.—International Y. M. C. A. Railroad Conf. April 30-May 3, 1903. Clarence Hicks, 3 W. 29th St., New York City, N. Y., Secy.
TOPEKA, KAN.—State Woman's Press Assn. Convtn. April 21, 1903. Mrs. James P. Lewis, Kinsley, Kan., Sec.
WICHITA, KAN.—14th Prot. Episcopal Diocesan Convention. May —, 1903. Rev. Frank R. Millspaugh, Topeka, Kan., secy.

KENTUCKY.

COVINGTON, KY.—Ky., Virginia and W. Va. U. C. T. Convtn. May —, 1903.
ESTILL SPRINGS, KY.—Kentucky Pharmaceutical Assn. Convtn. June 23, 1903. J. W. Gayle, Frankfort, Ky., Secy.
HENDERSON, KY.—S. U. O. of Odd Fellows Grand Lodge Convtn. July 14, 1903. T. J. Smith, Box 215, Versailles, Ky., Gr. Secy.
LEXINGTON, KY.—Ky. B. P. O. Elks Annual Reunion. June 17, 1903.
LEXINGTON, KY.—American Laryngological Rhinological & Otological Societies' Convtn. Apr. 30-May 21, 1903. Wendell C. Phillips, 40 W. 47th St., New York City, N. Y., Secy.
LOUISVILLE, KY.—State Medical Society Convention. April 22-24, 1903.
LOUISVILLE, KY.—State Prohibition Party Convention, May 5th, 1903.
LOUISVILLE, KY.—Catholic Knights & Ladies of America Convtn. June —, 1903. John J. Duffy, Memphis, Tenn., Secy.
LOUISVILLE, KY.—National Assn. of Steam & Hot Water Fitters of America Convtn. June 1, 1903. W. L. Onstott, 2834 Wallace St., Chicago, Ill., Secy.
LOUISVILLE, KY.—Master Composition Roofers of the United States Convtn. June —, 1903. E. S. Bortel, Philadelphia, Pa., Pres.; Wm. K. Thomas, 171 Wells St., Chicago, Ills., Secy and Treas.
LOUISVILLE, KY.—75th Prot. Episcopal Diocesan Convention. May 24, 1903. Rev. Geo. Grant Smith, 525 2nd St., secy.
MAYSVILLE, KY.—State Educational Assn. Convention. June (last week) 1903. W. H. Mc Connell, Smithfield, Ky., Secy.
MAYSVILLE, KY.—I. O. R. M. Great Council Convention. May 12, 1903. C. E. Lyddane, Winchester, Ky., secy.
NEWPORT, KY.—Jr. O. U. A. M. State Council. April 28-29, 1903. Chas. Stemley, secy.
OWENSBORO, KY.—Knight Templar's Conclave. May 18-23, 1903.
OWENSBORO, KY.—United Order Golden Cross State Convention. April 16, 1903. W. B. Moore, 1124 W. Broadway, Louisville, Ky. Sec.
PADUCAH, KY.—State Letter Carriers Assn. 4th Annual Convtn. July —, 1903. Wm. M. Newton, Ft. Thomas Sta., Newport, Ky., Secy.
PADUCAH, KY.—Grand Encampment of Ky. I. O. O. F. May 20, 1903. R. G. Elliot, Lexington, Ky., grand scribe.

LOUISANA.

NEW ORLEANS, LA.—Municipal State Convtn. April —, 1903. James S. Zacharie, 803 Common St., Secy.
NEW ORLEANS, LA.—American Medical Association Convention. May 5-8, 1903. Dr. Geo. H. Simmons, 225 Dearborn St., Chicago, Ill., secy.
NEW ORLEANS, LA.—State Sunday School Assn Convtn. May 5-7, 1903. Mrs. H. M. McCants, 204 Camp St., Cor. Secy.
NEW ORLEANS LA.—Railway Telegraph Supts. Assn. Convtn. May 13-15, 1903. P. W. Drew, Wisconsin Central Ry. Co., Milwaukee, Wis., Secy.
NEW ORLEANS, LA.—United Sons Confederate Veterans Nat'l. Reunion. May 19-22, 1903. Homer D. Wade, Waco, Tex., Secy.
R. B. Baquie, Box 1724, Secy.
NEW ORLEANS, LA.—National Mann's Veterans' Association of United States Convention. Apr. 14-16, inclusive, 1903. D. M. Parry, Indianapolis, Ind., pres.; Hamilton Carhartt, Detroit, Mich.; treas.; Marshall Cushing, 170 Broadway, New York City, secy.
NEW ORLEANS, LA.—Southern Confederate Memorial Assn. Convtn. May 19-22, 1903.
NEW ORLEANS, LA.—American Proctological Society Convention, May 5-6, 1903. Dr. Geo. J. Cook, Indianapolis, Ind., Secretary.
NEW ORLEANS, LA.—Chiefs of Police Assn. of the United States Convtn. May 15, 1903. Major Richard Sylvester, Washington, D. C., Pres.; Harvey O. Carr, Grand Rapids, Mich., Secy. & Treas.
SHREVEPORT, LA.—Southern Negro Congress. July 7, 1903. W. H. Noble, Jr., 510, 23rd St., Galveston, Tex., Secy.
SHREVEPORT, LA.—T. P. A. of A. State Division Convtn. Apr. 25-26, 1903. R. E. L. Ricketts, Wells Fargo Bldg., New Orleans, La., Secy.

MAINE.

BANGOR, ME.—United Commercial Traveler's State Convention. May 22 and 23, 1903. C. W. Barnard, Jr., Melrose, Mass., gr. secy.
LEWISTON, ME.—National Co., Operative Fraternity Conf. June —, 1903. Ralph Albertson, Acting Secy.
NEWPORT, ME.—East Maine M. E. Church Conference. April 22, 1903.
OXFORD, ME.—Sons of Temperance Grand Division Convention. April 22-23, 1903. Annie L. Hayes, Gardiner, Me., Secy.
PORTLAND, ME.—New England Allied Printing Trades Convtn. June 9-10, 1903. P. H. Mc Mahon, Box 296, North Adams, Mass., Secy.
PORTLAND, ME.—Royal Arch Masons Grand Chapter Convention. May 5, 1903. Stephen Berry, grand secy.
PORTLAND, ME.—I. O. R. M. Great Council Convtn. Apr. 19, 1903. W. E. St. John, Box 1796, Secy.

MARYLAND.

BALTIMORE, MD.—State Federation of Women's Clubs Convtn. April 22-23, 1903.
BALTIMORE, MD.—I. O. O. F. Grand Lodge Convention. April 20-22, 1903. Jno. M. Jones, 121 S. Poppleton St., Secy.

The remainder of the Convention List is omitted this week on account of lack of space.

CHAUTAUQUAS.

ALBANY, GA.—Georgia Chautauqua Assembly—April 26-May 3, 1903. Dr. W. A. Duncan, Syracuse, N. Y., Supt.
ALLERTON, IA.,—Allerton Chautauqua Assembly Aug. 19-27, 1903.—Wm. Murchie, Pres.
ANNISTON, ALA.—Blue Mountain Chautauqua Assembly. April 20-25, 1903.
ASHLAND, ORE.,—Chautauqua Assembly. July —, 1903.—G. F. Billings, Pres; T. A. Hayes, secy.
ALANTIC CITY, N. J.,—July 13-31, 1903. Henry Berkawitz, D. D. 1539 W. 23rd St., Philadelphia, Pa., Pres; Jacob Grinkel, Philadelphia, Pa., secy. Address Isaac Hassler, P. O. Box 825, Philadelphia, Pa.,
BARNESVILLE, GA.,—Barnesville Chautauqua Assembly—June 28-July 6, 1903.—W. B. Smith Pres.
BAY VIEW, MICH.,—Bay View Chautauqua Assembly. July 15-Aug. 15, 1903.—Rev. Wm. H. Shier, Detroit. Mich., Pres; Harry Shier, Au Sable, Mich. Treas! Horace Hitchcock, Detroit, Mich., Supt; John S. Woodruff, Chicago, Ill., secy.
BEATRICE, NEBR.,—Chautauqua Assembly. Aug. —. 1903.—F. B. Sheldon, secy.
BELOIT KAN.,—Epworth League Chautauqua Assembly, July 15-27, 1903.—E. L. Hutchins, Clyde, Kan., secy.
BETHANY, IND.—Chautauqua Assembly, July 20-Aug. 20, 1903.—Rev. L. L. Carpenter, Wabash, Ind., Pres; L. E. Murray, Indianaplis, Ind., secy.
BIG STONE CITY, S. D.,—Big Stone Lake Interstate Chautauqua. July, 1903.—S. R. Gold, secy.
BLOOMINGTON, ILL.,—Chautauqua Assembly Aug. 8-28, 1903.—J. H. Shaw, Supt.
CARTHAGE, MO.—Carthage Chautauqua Assembly. June (last part) 1903.
CAWKER CITY, KAN.,—Lincoln Park Chautauqua Assn. Assembly, Aug. 1-11 inclusive, 1903. C. H. Hawkins, secy.
CHAUTAUQUA, N. Y.—Central New York Chautauqua Assembly, July 6-August 30, 1903. Scott Brown, Vice-Chairman.
CLARKSVILLE, TENN.—Mont Eagle Chautauqua Assembly. Beginning July 2, 1903. Geo. Summey, Mont Eagle, Tenn., Supt.
CLIFF HAVEN, N. Y.,—Catholic Summer School of America. July and Aug. 1903.—Warren E. Mosher, 30 E. 42nd St., New York City, N. Y., secy.
DEVIL'S LAKE, N. D.,—Chautauqua Assembly. June 27-July 20, inclusive, 1903.—Edgar La Rue, secy.
DIXON, ILL.,—Rock River Chautauqua Assembly—July 29-Aug. 4, 1903.—Norman Long, secy.
EAGLE'S MERE, PA.,—Eagles Mere Chautauqua Assembly. July 16-Sept. 3, 1903.—E. R. Kiess, Hughesville, Pa., Cor. secy.
FRANKLIN, O.,—Miami Valley Chautauqua Assembly. July and Aug. 1903.—R. B. Parks, secy.
GRIMSBY PARK, ONT., CANADA.—Grimsby Park Chautauqua July 1-Aug. 31, 1903.—E. A. Chown, 31 Madison Ave. Toronto, Ont., Canada, secy.
HEDDING, N. H.,—Hedding Chautauqua Assembly. Aug. 1903.—Rev. E. C. E. Dorion, supt.
LEXINGTON, KY.—Kentucky Chautauqua Assembly. June 30-July 9, 1903. W. L. Threlkeld Pres.; Chas. Scott, Bus. Mgr.; Jas. W. Porter, Secy.
MADISON, IND.—Chautauqua Assembly. July —, 1903. Address Rev. Edward Ellis Carr, Danville, Ill.
MIDDLESWORTH, ILL.—Chautauqua Assembly. Aug. 7-25, 1903.
NEW IBERIA, LA.—So. Louisiana Chautauqua Assembly. June 8-July 3, 1903. Prof. H. D. Wilcox, Secy.
OLCOTT, N. Y.,—Ontario Outing Park Chautauqua Assembly.—date not set.—Wm. K. Outwater, Mgr.
OTTAWA, ILL.,—Chautauqua Assembly Aug. 16-26, 1903.—James H. Shaw, Supt.
OWENSBURG, KY.,—Seven Hills Chautauqua Assembly, Aug. 6-20, 1903.—Jas. H. Parrish, Pres; W. G. Archer, Supt; E. E. Owsley, secy.
PETERSBURG, ILL.,—Old Salem Chautauqua Assembly—Aug. 8-20, 1903.—Fred H. Rankin, Urbana, Ill., secy.
PONTIAC, ILL.,—Pontiac Chautauqua Assembly, July 23-Aug. 5, 1903—Dr. Chas. M. Long, secy. A. C. Folsom, Supt.
REMINGTON, IND.,—Fountain Park Chautauqua Assembly—Aug. 8-23, inclusive, 1903.—Chas. H. Peck, secy. Robt. Parker, supt.
ROCKFORD, ILL.—Rockford Chautauqua Assembly—Aug. 13-26, 1903.—A. C. Folsom, 319 W. State St., supt.
SALEM, NEBR.,—Salem Interstate Chautauqua Assembly. Aug. 1-8 inclusive, 1903.—H. E. Boyd, secy.
SHELBYVILLE, ILL.—Shelbyville Chautauqua. July 26-Aug. 9, 1903. J. C. Westervelt, Pres. Chas. E. Keller, Treas.; T. F. Dave, Cor. Secy.; G. A. Roberts, Secy.
SPRINGDALE, ARK.—6th Annual Springdale Chautauqua Assn. Assembly. Aug 2-9, inclusive, 1903. E. C. Pritchard, Pres. Frank B. Young, Treas.; Chas. F. Renner, Secy.
TALLEDEGA, ALA.—Alabama Chautauqua Assembly, July 1-16, 1903. Wellington Nandiver, Secy.
WASHINGTON, IA.—Washington Co. Chautauqua Assembly, June 30-July 10, 1903.
WATHENA, KAN.—5th Annual Chautauqua Assembly. Aug. 1-9, inclusive, 1903. A. W. Thomanson, Secy.
WINONA LAKE, IND.—Winona Chautauqua Assembly. May 15-Sept. 26, 1903.

EXPOSITIONS.

BALTIMORE, MD.—Eagles Industrial Exposition, June 1-20, 1903. Frederick C. Schanberger, Gen'l Mgr. Privileges, 11 St. Paul St., Baltimore, Md.
BINGHAMTON, N. Y.—Binghamton Industrial Exposition. Sept. 29-Oct. 2, 1903. Henry S. Martin, Secy.
BIRMINGHAM, ALA.—Worlds Mineral Manufactured and Agricultural Exhibitioon. 1905.
BRYAN, TEX.—3rd Annual Exposition. Aug. 18-21, inclusive, 1903. Paul Bradley, Secy.
CEDAR RAPIDS, IA.—Industrial Exposition. May 7-16, inclusive, 1903. Ira B. Thomas, 66-68 Clapp Block, Des Moines, Ia., Sec'y.
CINCINNATI, O.—Cincinnati Fall Festival. Sept. 7-19, inclusive, 1903. H. D. Crane, Secy.
CORKE, IRELAND.—Greater Corke Exposition. —, 1903.
NOTTINGHAM, ENGLAND.—Industrial Exposition. Opening May 30, 1903.
OSAKA, JAPAN.—National Industrial Exposition of Japan. March 1 to July 31, 1903.
PITTSBURG, PA.—Annual Exposition, Sept. —, Oct. —, 1903.
PORTLAND, ORE.,—Portland International Exposition. 1905.
PROVIDENCE, R. I.—2nd Annual Exposition, July 1-Sept. 8, 1903.
REIMS, FRANCE.—Industrial Exposition, May 1-Sept. 30, 1903.
ST. LOUIS, MO.,—World's International Exposition. 1904. Ex- Gov. D. R. Frances, pres.
SARDINIA, O.—Exposition. Sept. 1-4, inclusive. 1903. G. A. Kennedy, Pres.; J. W. Campbell, Sec'y.
WASHINGTON, D. C.—National Academy of Sciences Convention, April 21, 1903. Arnold Hague, Secretary.

BENCH SHOWS.

BALTIMORE, MD.—Bench Show. April 22-25, 1903.
DANBURY, CONN.—Danbury Agr'l. Society 22 Bench Show. Oct. 6-9, 1903. James Mortimer, Supt.
PORTLAND, ORE.—Dog Show. April 15-18, 1903.
SAN FRANSISCO, CAL.—Bench Show. April 22-25, 1903.
SHARON, PA.—Fanciers Club Animal Bench Show. April 14-16, inclusive, 1903. Frank H. Hoyt, M. D., Secy.

LIVE STOCK SHOWS.

NEW YORK CITY, N. Y.—American Jersey Cattle Club Show. May 6, 1903.

HORSE SHOWS.

ATLANTA, GA.—Horse Show. Oct. 13-16, 1903.
BERRYVILLE, VA.—Horse Show. August 12-13, 1903.
BIRMINGHAM, ALA.—Horse Show. May 26-29, 1903.
BOSTON, MASS.—Boston Horse Show. Apr. 20-25, 1903. Capt. S. D. Parker, 228 Tremont Bldg., Secy.
BROOKLYN, N. Y.—Brooklyn Horse Show. May 6, 1903. Allen Pinkerton, 57 Broadway New York City, Secy.
CHARLOTTESVILLE, VA.—Horse Show. Sept. 2-3, 1902.
COLORADO SPRINGS, COLO.—Horse Show. Aug. 25-28, inclusive, 1903.
CULPEPPER, VA.—Horse Show. July 3-4, 1903.
DALLAS, TEX.—Horse Show. April 14-17, inclusive, 1903.
DETROIT, MICH.—Horse Show. June 16-19, inclusive, 1903.
EVANSVILLE, IND.—Horse Show. June 2-5, inclusive, 1903.
FT. WORTH, TEX.—Horse Show. April 27-30, inclusive, 1903.
LAKEWOOD, N. J.—Lakewood Horse Show. April 24-25, 1903.
FRANKLIN, TENN.—Horse Show. April 6, 1903.
FRONT ROYAL, VA.—Horse Show. August 5-6, 1903.
GALLATIN, MO.—5th Annual Horse Show. September 1-5, inclusive, 1903. R. J. Hall, Secy.
HARRISONBURG, VA.—Horse Show. Aug. 26-27, 1903.
HOUSTON, TEX.—Horse Show. April 21-24, inclusive, 1903.
KANSAS CITY, MO.—Horse Show. Oct. 19-24, 1903.
LEESBURG, VA.—Horse Show. June 3-4, 1903.
LEXINGTON, KY.—Horse Show. Auspices of No. 89 B. P. O. E. Aug. 10-15, 1903. Geo. A. Bain, Pres.; W. F. Warren, Treas.; Paul M. Justice, Secy.
LITTLE ROCK, ARK.—Horse Show. May 19-21, 1903.
LOUISVILLE, KY.—Horse Show. Oct. 1-6, 1903.
LYNCHBURG, VA.—Horse Show. Oct. 7-10, 1903.
MANASSAS, VA.—Horse Show. July 21-22, 1903.
MILWAUKEE, WIS.—Horse Show. July 14-17, inclusive, 1903. Gustave G. Trabst, Pres.; August Nihlen, Treas.; Oliver C. Fuller, Secy.
MINNEAPOLIS, MINN.—Horse Show, July 1-4, inclusive, 1903.
NASHVILLE, TENN.—Horse Show. Oct. 13-16, 1903.
NEW HARMONY, IND.—Horse Show. May 1, 1903. Geo. C. Taylor, Secy.
OMAHA, NEB.—Horse Show. Sept. 15-18, inclusive, 1903.
ORANGE, VA.—Horse Show. July 28-29, 1903.
PARIS, TEX.—Horse Show. May 12-15, 1903.
PUEBO, COLO.—Horse Show. Aug. 18-21, inclusive, 1903.
RICHMOND, VA.—Horse Show. Oct. 12-17, 1903.
ST. PAUL, MINN.—Horse Show. July 7-10, inclusive, 1903.
SAN ANTONIA, TEX.—Horse Show. May 5-7, inclusive, 1903.
SIOUX CITY, IOWA.—Horse Show. Aug. 4-7, 1903.
SHREVEPORT, LA.—Horse Show. May 5-7, inclusive, 1903.
UPPERVILLE, VA.—Horse Show. June 10-11, 1903.
WORCESTER, MASS.—Grafton Co. Club Horse Show, May 30, 1903.

FOOD SHOWS.

BUFFALO, N. Y.—Pure Food Show. Apr. 27-May 11, 1903. Address H. P. Wiser, 649 Main St., Buffalo, N. Y.
CEDAR RAPIDS, IA.—Iowa Pure Food Show. May 7-16 inclusive, 1903. Ira B. Thomas, 66-68 Clapp Block, Des Moines, Ia., Secy.

FOURTH OF JULY CELEBRATIONS.

GREAT BARRINGTON, MASS.—C. F. Dillon, Chairman.
LAPORTE, IND.—4th of July Celebration. Geo. D. Benson, 725 Odd Fellows Bldg., St. Louis, Mo., Mgr.
NEW HARMONY, IND.—Annual Log Rolling Assn. of the Modern Woodmen of America. July 4, 1903. Geo. C. Taylor, Secy.

BABY SHOWS.

LOUISVILLE, KY.—Inter-State Baby Show (Music Hall), April 14-18. Address Mgr.

PICNICS.

JANESVILLE, WIS.—Modern Woodmen's Picnic. June 4, 1903.
OSTERBURG, PA.—18th Annual Industrial Picnic. August 11-14, 1903. Geo. W. Oster, Secy.

Parks.

No effort is spared to keep this list reliable and up-to-date. Readers will oblige us by bringing any errors or omissions to our notice.

AKRON, O.—Lake Side Park. Harry Hawn manager.
AKRON, O.—Randolph Park. Harry Hawn, manager.
AKRON, O.—Summit Lake Park. Menches Broos., managers.
AKRON, O.—The George. Harry A. Hawn, manager.
ALBANY, N. Y.—Lagoon Island. John F. Weber, manager.
ALBANY, N. Y.—Weber's Park.
ALBANY, N. Y.—Electric Park. E. M. Robison, manager.
ALBANY, N. Y.—Island Park. F. Bernstein, 41 S. Pearl St., Albany, N. Y., manager.
ALLENTOWN, PA.—Dorney Park. F. S. Kinsey, Manager.
ALLENTOWN, PA.—Central Park.
ALLENTOWN, PA.—Rittersville Park.
ALLENTOWN, PA.—Manhattan Park.
ALLENTOWN, PA.—Willow Grove Park.
ALTOONA, PA.—Wopsonock Park (near Altoona). Wopsononock Park and Hotel Co., 713 Drexel Bldg., Philadelphia, Pa.
ANNISTON, ALA.—Oxford Lake Park, Howard W. Sexton, manager.
ANSONIA, CONN.—Blue Rock Park.
ASHLAND, KY.—Clyffeside park. I. F. Arnold, manager.
ASHEVILLE, N. C.—Riverside Park. G. E. Clifton, manager.
ATCHISON, KAN.—Forest Park. J. A. Rendure, manager.
ATLANTA, GA.—Piedmont Park. Jake Wells, manager.
ATLANTA, GA.—Ponce de Leon Park. Wm. Sharp, manager.
ATLANTIC CITY, N. J.—Ocean City.
ATLANTIC CITY, N. J.—Guvernator's Pavilion. James Sheeran, Manager.
ATLANTIC CITY, N. J.—Ocean City.
ATLANTIC CITY, N. J.—Inlet Pavilion. J. Mehrer, manager.
ATLANTIC CITY, N. J.—Columbia Garden.
ATLANTIC CITY, N. J.—Young's Pier. J. L. Young, manager.
ATLANTIC CITY, N. J.—Steel Pier. Mr. Bothwell, manager.
ATLANTIC CITY, N. J.—Auditorium Pier. Geo. Tilyou, manager.
ATTLEBORO, MASS.—Talaquega Park. E. M. Bevins, manager.
AUBURNDALE, MASS.—Norumbega Park. Carl Alberte, manager.
AUGUSTA, GA—Lake View Park. Jake Wells, manager.
AUGUSTA, GA.—Monte Sano Park. Jake Wells, manager.
AURORA, ILL.—Riverview Park.
AUSTIN, TEXAS.—Hyde Park Theatre. Besserer & Griffith, managers.
BALTIMORE, MD.—Hollywood Park. Jas. L. Kernan, manager.
BALTIMORE, MD.—River View Park. Jas. L. Kernan, manager.
BALTIMORE, MD.—Prospect Park. Grant Stockham, secretary.
BALTIMORE, MD.—Electric Park. L. H. Baker, manager.
BALTIMORE, MD.—Goeller's Back River Park. Frank Emmett, manager.
BALTIMORE, MD.—Tolchester Beach. Tolchester Co., manager.
BATH, ME.—Merrymeeting Park. New England PopCorn Co., lessees.
BATTLE CREEK, MICH.—Lake View Park.
BAXTER SPRINGS, KAN.—Reunion Park. C. E. Collins, manager.
BAY CITY MICH.—Winona Beach Park. L. W. Richards, manager.
BAYONNE, N. J.—Washington Park Casino. F. Bernstein, manager.
BEAVER FALLS, PA.—Junction Park. W. B. Callum, manager.
BELLOWS FALLS, VT.—Barber Park. John E. Brosnahan, manager.
BELVA, W. VA.—Beach Glen.
HENDERSONVILLE, N. C.—Pickens Park.
BERKSHIRE, MASS.—Berkshire Park. Street Railway Company, managers.
BERWINDALE, PA.—Mariposa Park. Mr. A. L. Pierce, manager.
BIDDEFORD, ME.—Old Orchard Park. Mr. Gorman, manager.
BINGHAMTON, N. Y.—Casino Park. J. P. E. Clark, manager.
BINGHAMTON, N. Y.—Elm Garden.
BINGHAMTON, N. Y.—Ross Park J. P. E. Clark, manager.
BIRMINGHAM, ALA.—East Lake Park. Jake Wells, manager.
BIRMINGHAM, ALA.—Lake View. Jake Wells manager.
BOONE, IA.—Whitecomb Park. G. J. Prescott, manager
BOSTON, MASS.—Crescent Park. W. H. O'Neill, manager.
BOSTON, MASS.—South Boston Pavilion. Wm. H. Neill, manager.
BRADFORD, PA.—Rock City Park.
BRANTFORD, ONT.—Mohawk Park.
BRIDGETON, N. J.—Tumbling Dam Park. H. L. Tyler, manager.
BRIDGEPORT, CONN.—Pleasure Park.
BRIDGEPORT, CONN.—Avon Park.
BRIGHTON, PA.—Junction Park. Beaver Valley Traction Co., manager.
BRISTOL, VA.—Clifton Park. Oliver Taylor, manager.
BRISTOL, CONN.—Lake Compounce. F. F. Shea & Co., managers.
BRISTOL, TENN.—Clifton Park. Oliver Taylor, manager.
BROOKLYN, N. Y.—Brighton Beach Music Hall. W. T. Grover, manager.
BROOKLYN, N. Y.—Ulmer Park.
BROOKLYN, N. Y.—Lagoon Island. John F. Weber, manager.
BRUNSWICK, ME.—Merrymeeting Park. L., B. & B. Ry. Co. M. I. Masson, general manager.
BRYANTVILLE, MASS.—Mayflower Grove.
BUCYRUS, O.—Seccalum Park. Harry Shunk, Manager.
BUFFALO, N. Y.—Crystal Beach. J. E. Rebstock, general manager.
BUFFALO, N. Y.—Elmwood Park.
BUFFALO, N. Y.—Leins Park.
BUFFALO, N. Y.—Olcott Beach. International Traction Company, managers. J. E. Stephenson.
BUFFALO, N. Y.—Fort Erie Beach. F. Nicholson, manager.
BURLINGTON, IA.—Madison Avenue Park. P. W. Bohlen, manager and proprietor.
BUTLER, PA.—Aameda Park. Frank Mellville, booking manager.
BUTTE, MONT.—Columbia Gardens. Geo. Forsythe, manager.
CAMBRIDGE, MASS.—Charles River Park. Frank L. Howe, manager.
CAMDEN, N. J.—Woodlin Park. M. W. Taylor, manager.
CAMERON, COL.—Pinnacle Park. Scarboro Bros. & Murphy, lessees.
CANTON, O.—American Village. M. Bast, manager.
CANTON, O.—Meyers Lake Park.
CARLISLE, PA.—Cave Hill Park.
CARTHAGE, MO.—Lakeside Park. George Halliday, manager.
CELINA, O.—Edgewater Park. E. A. Winders, manager.
CARTHAGE, MO.—Midway Park. Geo. V. Halliday, manager, care "Billboard."
CEDAR RAPIDS, IA.—Athletic Park. G. L. Rothrock, manager
CEDARTOWN, GA.—The Summer Theatre. J. C. Knight, Jr., manager.
CEYLON, O.—Ruggle's Beach. C. S. Ruggles, manager.
CHAMPAIGN, ILL.—West End Park. Mat. Kussell, manager.
CHARLESTON, S. C.—Latta Park. Fred D. Sampson, manager.
CHARLESTON, S. C.—Chicora Park.
CHARLESTON, W. VA.—Beechwood Park.
CHARLOTTE, N. Y.—Ontario Beach Park.
CHARLOTTE, N. C.—Latta Park. John S. Elburg, manager; Fred Sampson, mgr. theatre.
CHATTANOOGA, TENN.—Olympia Park.
CHATTANOOGA, TENN.—Oxley Zoo. C. V. Brown, pres.
CHESAPEAKE BEACH, MD.—Wm. Popper, manager.
CHICAGO, ILL.—Lincoln Park Zoo.
CHICAGO, ILL.—Garrick Theatre. Matt Kusell manager.
CHICAGO, ILL.—Ferris Wheel Park. L. V. Rice, general manager.
CHICAGO, ILL.—Bismarck Park.
CHICAGO, ILL.—Water Chute Company. William Strickler, manager.
CHICAGO, ILL.—Masonic Temple Roof Garden.
CHICAGO, ILL.—Hillinger's Gardens. Sherman & Rickel, managers.
CHICAGO, ILL.—Mason's Park.
CHICAGO, ILL.—Sans Souci Park. Alfred Russel, manager.
CHICAGO, ILL.—Manhattan Beach.
CHICAGO, ILL.—Sharpshooter's Park. J. W. Push, manager.
CHICAGO, ILL.—Kuhn's Park. Eugene Podon, manager.
CHICAGO, ILL.—Electric Park.
CINCINNATI, O.—Chester Park. I. M. Martin, manager.
CINCINNATI, O.—Zoological Garden. Sol. Stevens, manager.
CINCINNATI, O.—Queen City Bathing Beach. W. E. Kroger, manager.
CINCINNATI, O.—Coney Island. W. E. Clark, manager.
CINCINNATI, O.—Silver Grove. Fred. Hasse, manager. Address Ft. Thomas, Ky.
CINCINNATI, O.—Woodsdale Island Park. Mr. Frank Witte, Room 82, Carew Bldg., manager.
CLEVELAND, O.—Scenic Park
CLEARFIELD, PA.—Clearfield Park. R. H. Shaw, secretary.
CLEVELAND, O.—Garden Theatre. Chas. Lamarche, manager.
CLEVELAND, O.—Edgewater Park. W. H. Ford, manager.
CLEVELAND, O.—Euclid Beach Park. Humphrey Bros., managers.
CLEVELAND, O.—Forest City Park. Humphrey Bros., managers.
CLEVELAND, O.—Manhattan Beach. F. C. Bostock, manager.
CLEVELAND, O.—Chippewa Lake Park. W. & L. E. R. R. John Kingsborogh, manager.
COHOES, N. Y.—Ship Street Park.
COLUMBIA, S. C.—Hyatt's Park.
COLUMBUS, GA.—North Highland Park.
COLUMBUS, GA.—Wildwood Park. H. S. Reynolds, manager.
COLUMBUS, O.—Schaefer's Garden Theatre. Frank Schaefer, proprietor.
COLUMBUS, O.—Zoological Gardens. C. M. Williams, secretary.
COLUMBUS, O.—Collins' Garden.
COLUMBUS, O.—Olentangy Park. Olentangy Park Co., managers.
CONCORD, N. H.—Coontocock River Park.
CONEY ISLAND, N. Y.—Luna Park. Thomas Folks, manager.
CONEY ISLAND, N. Y.—Luna Park. Thomas Folks, manager.
CONNEAUT LAKE, PA.—Exposition Park.
CORNING, N. Y.—Bronson Park.
CORNING, N. Y.—Painted Post Park.
COUNCIL BLUFFS, IA.—Lake Manawa. W. S. Dimock, manager.
CURTIS BAY, MD.—Flood's New Park Theater. W. L. Fitzerald, manager.
DANVILLE, VA.—Electric Park.
DARTFORD, WIS.—Terrace Park.
DAVENPORT, IA.—Prospect Park.
DAVENPORT, IA.—Schuetzen Park.
DAYTON, O.—Lakeside Park. James A Kirk, manager.
DAYTON, O.—Lucas Grove Park.
DAYTON, O.—Fairview Park. Felix Bly, manager.
DALLAS, TEX.—Cycle Park and Family Theater C. R. McAdams, manager.
DANBURY, CONN.—Kenosia Park. F. A. Shear, manager.
DANIELSON, CONN.—Wildwood Park. People's Tramway Co., managers.
DEDHAM, MASS.—Westwood Park. J. W. Gorman, manager.
DEFIANCE, O.—Island Park. Bert Marshan manager.
DENNISON, O.—Island Park. O. B. Welch, manager.
DENVER, COLO.—Elitch Gardens.
DENVER, COL.—Manhattan Beach. Heilbrun & Mayer, managers.
DES. MOINES, IA.—Ingersoll Park. Fred. Buchanan, manager.
DETROIT, MICH.—Palmers Park. Emil Imhoff.
DETROIT, MICH.—Lagoon Park.
DETROIT, MICH.—Belle Isle Scenic Railway Park. H. V. Burlow, manager.
DOVER, N. H.—Central Park.
DUBUQUE, IA.—Stewart's Park.
DUNKIRK, N. Y.—Central Park. W. B. McCallum, manager.
EAST AUBURN, ME.—Lake Auburn Park. Arthur Cleetham, manager.
EAST LIVERPOOL, O.—Rock Springs Park. J. H. Maxwell, manager; W. B. McCallum, manager theatre.
EAST HADDEM, CONN.—Maplewood Resort. Faun Saxon, manager.
EASTON, PA.—Oakland Park. J. G. Honecker, manager.
EASTON, PA.—Island Park.
EAST ST. LOUIS, ILL.—Priester's Park. O. H. Blanchard, manager.
EAST ST. LOUIS, ILL.—Central Park.
EAST ST. LOUIS, ILL.—Edgemont Park.
ELGIN, ILL.—Street Railway Park.
ELGIN, ILL.—National Park.
ELIZABETH, N. J.—Elldere Park. Henry Hues manager.
ELKHART, IND.—Island Park. F. S. Timmons, secretary.
ELMIRA, N. Y.—Rorick's Glen Park. Henry D. Dixie.
ELMIRA, N. Y.—Eldridge Park. E. M. Little, manager.
ELMIRA, N. Y.—Queen City Gardens. M. L. Sullivan, manager.
ELMWOOD, N. Y.—Elmwood Park.
EL PASO, TEX.—Washington Park. Sheriff, manager and proprietor.
ENDICOTT, N. Y.—Casino Park. J. V. E. Clark, manager, per ad. Binghampton, N. Y.
ERIE, PA.—Waldameer Park. Thomas Malony, manager.
EUREKA SPRINGS, ARK.—Auditorium Park. G. V. Halliday, manager, care "The Billboard.
EVANSVILLE, IND.—Mesker Park. Frank Burt, Toledo, O., manager.
EVANSVILLE, IND.—Cook's Park. Felix J. Sieffert, manager.
EVANSVILLE, IND.—Glen Park.
EVANSVILLE, IND.—Street Car Park. H. D. Moran, manager.
FAIRMONT, MINN.—Hand's Silver Lake Park.
FAIRMOUNT, W. VA.—Fairmount Park. H. Reed Allison, manager.
FALL RIVER, MASS.—Mt. Hope Park.
FINDLAY, O.—Reeves Park. Geo. Richards, manager.
FITCHBURG, MASS.—Whalom Park. W. W. Sargent, manager. Tom Whyte, manager theatre.
FLINT, MICH.—Thread Lake Park. Campbell & Ingersoll, managers.
FT. MADISON, IA.—Ivanhoe Park. Capt. G. H. Peabody, manager.
FT. SMITH, ARK.—McLoud's Park.
FT. WAYNE, IND.—Robinson Park. The Fort Wayne Traction Co., managers.
FT. WORTH, TEX.—Hermann's Park. Julius Rothe, manager.
FT. WORTH, TEX.—Gruenewald's Park.
FT. WORTH, TEX.—Tyler's Park.
FOSTORIA AND FINDLAY, O.—Reeves Park. Mr. Wentz, manager.
FREDERICK, MD.—Athletic Park.
FREDONIA, N. Y.—Central Park. H. M. Clark, manager; R. A. Hilton, manager theaters.
GALION, O.—Seccalum Park.
GALT, CAN.—Idlewyld Park.
GALT, ONT., CAN.—Galt Park.
GARDNER, MASS.—Crystal Lake Park.
GLEN FALLS, N. Y.—McGregor Park. John Donahue, manager.
GLOUCESTER, N. J.—Empire Pavilion.
GLOVERSVILLE, N. Y.—Mountain Lake Park. Jeremiah Wood, agent.
GLOVERSVILLE, N. Y.—Sacandaga Park. C. H. Ball, manager.
GOFFS FALLS, N. H.—Devonshire Park. Manchester Traction Co., managers.
GRAND RAPIDS, MICH.—Ramona Park.
GREEN BAY, WIS.—Street Railway Park.
GRAND LEDGE, MICH.—The Seven Islands. J. S. Mudge, proprietor.
GRAND RAPIDS, MICH.—Godfrey's Park. Chas. Godfrey, manager.
GREEN BAY, WIS.—Hagemeister Park. Theater. M. C. Hurlbut, manager.
GREENSBURG, PA.—Oakford Park. W. B. McCallum, manager.
GREENSBORO, N. C.—Lindley Park. Edward Wertley, manager.
HAMILTON, O.—Woodsdale Island. Frank Witte, manager.
HAMILTON, O.—Lindenwald Park. John W. Foster, manager.
HAMILTON, ONT.—Sherman Park.
HAMPTON, VA.—Hampton Park Casino.
HAMPTON, VA.—Buchroe Beach Park. J. V. Bickford, manager.
HARRISBURG, PA.—Paxtang Park. F. M. Davis, manager.
HARRISBURG, PA.—Midway Park.
HARRISBURG, PA.—Reservoir Park.
HARTFORD, CONN.—Werders Park.
HARTFORD, CONN.—Charter Oak Park. B. M. Stalker, secretary, care Fasig-Lipton Co., Madison Square Garden, New York.
HARTFORD, CONN.—Capitol Park. P. J. Casey, manager.
HAVERHILL, MASS.—Pines Park.
HIGHWOOD, ILL.—Fort Sheridan Park. H. Charles Wilson, manager.
HILTON, N. J.—Hilton Park.
HOLYOKE, MASS.—Mountain Park. William R. Hill, manager.
HOUSATONIC, CONN.—P. O. Dwyer's Park.
HOT SPRING, ARK.—Whittington Park. H. O. Price, manager.
HOUGHTON, MICH.—Highland Park. J. H. Oakley, manager.
HOUSTON, TEX.—Magnolia Park.
HOWELL, IND.—Glen Park.
HURON, O.—Rye Beach Resort.
INDIANAPOLIS, IND.—Fairbank Park. William Tron, manager.
INDIANAPOLIS, IND.—Kissell's Garden. Fred. Kissel, manager.
IRONDEQUOIT, N. Y.—Sea Breeze Park. E. T. Griffin, manager.
IRONDEQUOIT, N. Y.—Sea Breeze Park. J. P. Fisher, manager.
INDIANAPOLIS, IND.—Oval Park. Mr. Newby, manager.
INDIANAPOLIS, IND.—Fairview Park. Citizens St. R. R. Co., managers.
IRONTON, O.—Clyffeside Park. N. S. Smith, lessee.
ITHACA, N. Y.—Renwick Park. W. B. McCallum, manager.
IUKA, ILL.—Rose Lake Park. J. J. Schoolfield, manager.
JACKSON, MISS.—Livingston Park.
JACKSON, TENN.—Highland Park. Woerner & Tuchfeld, managers.
JACKSONVILLE, FLA.—Phoenix Park. J. Satchwell, superintendent.
JAMESTOWN, N. Y.—Celeron Park.
JEANNETTE, PA.—Oakford Park. W. B. McCallum, manager.
JOLIET, ILL.—Rock Run Park. Lem Northam, manager.
JOLIET, ILL.—Joliet Driving Park. F. E. Fisher, manager.
JOPLIN, MO.—Lakeside Park. Southwestern Missouri Railway Co., Webb City, Mo., managers.
JOPLIN, MO.—Olympia Park. Geo. V. Halliday, manager, care "The Billboard."
KALAMAZOO, MICH.—Lakeview Park. I. N. Mittenthal, manager.
KANKAKEE, ILL.—Electric Park. Kankakee Electric Railway Co., managers.
KANKAKEE, ILL.—Champaign Park. Matt Kusell, manager.
KANSAS CITY, MO.—Fairmount Park.
KANSAS CITY, MO.—Troost Park.
KANSAS CITY, MO.—Electric Park. Sam Benjamine, manager.
KENT, O.—Electric Park. C. M. Davis, mgr.
KEOKUK, IA.—Casino Theatre. Edmund Jaeger, Jr., manager.
KEY WEST, FLA.—Labrisa Park. Key West Electric Co., managers.
KINGSTON, ONT.—Long Island Beach.
KINGSTON, ONT.—Long Island Park. Jos. J. Brophy, manager.
KOKOMO, IND.—Athletic Park. Kokomo Railway and L. Co., managers.
LAKE MASSABESIC, N. H.—Lake Massabesic Park.
LAKE MONONA, WIS.—Park
LAKE ORION, MICH.—Mich. Baptist Summer Assembly. Aug. 3-9, 1903.
LANCASTER, PA.—Rocky Springs Park. H. B. Griffiths, manager.
LANCASTER, PA.—New Woolworth Roof Garden. Capt. J. B. Peoples, manager.
LANSING MICH.—Grand Ledge Park.
LANSING, MICH.—Leadley's Park.
LANSING, MICH.—Haslett Park.
LAPORTE, IND.—Tuxedo Park. J. C. Christman, manager.
LAREDO, TEX.—Loma Vista Park.
LA SALLE, ILL.—Marion Park. Matt Kusell, manager.
LAWRENCE, MASS.—Glen Forest.
LEAVENWORTH, KAN.—Electric Park.
LEBANON, PA.—Pennsylvaia Park. Mr. A. M. Patch, manager.
LEBANON, PA.—Mt. Gretna Park. Ira M. Rutter, manager.
LEXINGTON, KY.—Woodland Park. Jake Wells, manager.
LIMA, O.—Hoover's Park.
LIMA, O.—McCullough's Lake Park. G. M. McCullough, proprietor and manager.
LIMA, O.—McIlleth's Park. D. O'Brien, mgr.
LINCOLN, NEB.—Lincoln Park.
LITTLE ROCK, ARK.—Glenwood Park. Chas. T. Taylor, Box 152, manager.
LONDON, ONT., CAN.—Springbank Park.
LONDON, ONT.—Queen's Park.
LONG BRANCH, N. J.—Pleasure Bay Park. G. S. Starling, 1439 Broadway, New York City, N. Y., manager.
LORAIN, O.—Century Park. W. C. Hochstein, manager.
LOS ANGELES, CAL.—Chutes Park, Theatre, Midway and Zoo. Henry Koch, manager.
LOUISVILLE, KY.—Fountain Ferry Park. Tony Laudenich, Mgr.
LOUISVILLE, KY.—Phoenix Hill Park. Wm. Geobel, manager.
LOUISVILLE, KY.—Riverview Park. Lum Simens, proprietor.
LOUISVILLE, KY.—Hammers Park.
LOUISVILLE, KY.—Shadyside Park. Geo. Sexton, Mgr.
LOUISVILLE, KY.—The Zoo. Jake Wells, manager.
LOWELL, MASS.—Lakeview Theater. J. J. Flynn, manager.
LOWELL, MASS.—Willowdale Park.
LYNCHBURG, VA.—Rivermont Park. Jake Wells, manager.
LYNNFIELD, MASS.—Suntag Park. R. G. Stowell, manager.
McKEESPORT, PA.—Olympia Park. John P. Harris, manager.
McKEESPORT, PA.—Olympia Park.
MACON, GA.—Crump's Park. Jake Wells, manager.
MADISON, WIS.—Oak Park. G. V. Halliday, manager, care "The Billboard.
MANCHESTER, CONN.—Laurel Park.
McKEESPORT, PA.—Olympia Park. J. A. Courtade, mgr.
MANCHESTER, N. H.—Lake Park. J. Brodie Smith and Jos. Flynn, managers.
MANISTEE, MICH.—Orchard Beach.
MANSFIELD, O.—Sherman Helneman Park. E. R. Endly, manager.
MARBLEHEAD, MASS.—Seaside Theater.
MARCUS HOOK, PA.—Lindenthrope Park. J. Prout Williams, manager.
MARLBORO, MASS.—Lake Chauncey. J. J. Flynn, manager.
MARINETTE, WIS.—Lakeside Park. Marinette Electric Light Company, manager.
MARSHALL, MICH.—St. Mary's Lake. Mr. Crosby, manager.
MEADVILLE, PA.—Oakwood Park. Meadville Traction Co., managers.
MEDFORD, MASS.—Combination Park.
MEMPHIS, TENN.—East End Park.
MERIDEN, CONN.—Hanover Park. W. P. Bristol, manager.
MERIDIAN, MISS.—North Park. Mike McDermott, Mobile, Ala., manager.
MERIDIAN, MISS.—North Park.
MIDDLETOWN, CONN.—Lake View Park. Chas. H. Chapman, manager.
MIDDLETOWN, N. Y.—Midway Park. H. S. Starrett, manager.
MILFORD, MASS.—Mendon Park. E. W. Goss, manager.
MILFORD, MASS.—Lake Nipmuc Park. E. W. Goss, manager.
MILWAUKEE, WIS.—Pabst Park. Theo. Thielges, manager.
MILWAUKEE, WIS.—Blatz Park. Theo. Thielges, manager.
MINNEAPOLIS, MINN.—Lake Harriet. Twin City Rapid Transit Company, managers.
MISHAWAKA, IND.—Century Park.
MOLINE, ILL.—Prospect Park. J. F. Laidner, manager.
MOBILE, ALA.—Monroe Park Theater. Mike McDermott, manager.
MONROE, LA.—Summer Garden. A. S. Kuhn.
MONTGOMERY, ALA.—Highland Park.
MONTGOMERY, ALA.—Bloem Fontain Park. J. W. Kean, manager.
MONTREAL, CAN.—Riverside Park. Edmond Hardy, manager.
MONTPELIER, IND.—Pyle Park. C. L. Smith,
MONTREAL, QUE, CAN.—Sohmer Park.
MONROE, MICH.—Johnson's Island Park. Geo. J. Nahl, manager.
MT. VERNON, O.—Lake Hiawatha Park. E. T. Selig, manager. W. N. Sevems, Manager theatre.
MUSCATINE, IA.—Citizen's Railway Park.
MUSKEGON, MICH.—Lake Michigan Park. W. R. Reynolds, manager.
NAHANT, MASS.—Bath Point. Relay House.
NASHVILLE, TENN.—Glendale Park. Y. C. Alley, manager.
NATCHEZ, MISS.—Concord Park. Natchez Amusement Company, managers.
NEWARK, O.—Idlewald Park. Will D. Harris, manager.
NEW BEDFORD, MASS.—Lincoln Park. I. W. Phelps, manager.
NEWBURG, N. Y.—Glenwood Park.
NEWBURYPORT, MASS. — Salisbury Beach. Citizens Electric St. Ry. Co., managers; E. K. Shaw, superintendent.
NEWBURY, MASS.—Plum Island, Citizen's Electric Street Ry. Co.,, prop.; E. K. Shaw, superintendent.
NEW BEDFORD, MASS.—Pope Beach. R. W. Boynton, manager.
NEW BEDFORD, MASS.—Marine Park. F. N. Van Buskirk, manager.
NEW BEDFORD, MASS.—Lincoln Park. I. W. Phelps, Mgr.
NEW BEDFORD, MASS.—Lake Side Park. Brockton, Middleboro & New Bedford Street Railway, managers.
NEW BRITAIN, CONN.—Rentchler's Park. J. Ziff and Wm. Hipp, managers.

NEW BRITAIN, CONN.—White Oak Park. F. L. Terry, manager.
NEW CASTLE, PA.—Cascade Park. Edwin Dicey, manager.
NEW ORLEANS, LA.—City Park. Park Commissioners, managers.
NEW ORLEANS, LA.—West End. Henry A. Ottman manger.
NEW BRUNSWICK, N. J.—Riverside Park. Brunswick Traction Co., managers.
NEW ORLEANS, LA.—Orpheum Athletic Park. Chas. Brag, manager.
NEW ORLEANS, LA.—East Side Park. Milnetrug. Sam Pickett, manager.
NEW ORLEANS, LA.—Audubon Park. Park Commissioners, managers.
NEW PHILADELPHIA, O.—Rummel's Grove Park. Tuscarawas Traction Co., lessees; Wm. Akins, mgr.
NEWPORT, R. I.—Freebody Park. M. R. Sheedy, manager.
NEW YORK, N. Y.—Olcatt Beach. Harry Ferren, manager.
NEWPORT, R. I.—Freebody Park. Mr. Gorman, manager.
NEWPORT NEWS, VA.—Warwick Casino. G. F. Adams, manager.
NEWPORT NEWS, VA.—Liverpool Theatre. Mrs. E. Dwyer, manager.
NEWPORT NEWS, VA.—Ocean View Casino. J. Wells, manager.
NORFOLK, VA.—Piney Beach. Jake Wells, manager.
NORFOLK, VA.—Buckroe Beach. Jake Wells, manager.
NORTH ADAMS, MASS.—Hoosac Valley Park. W. P. Mead, manager.
NORTH ADAMS, MASS.—Valley Park.
NORTHAMPTON, MASS.—Meadow Park.
NORTH BEACH, N. Y.—Dauplin's Casino.
NORTON, KAS.—Elmwood Park. Geo. Moulton, manager.
OAKLAND, CAL.—Oakland Park.
OCEAN CITY, N. J.—New Ocean Pier.
OCEAN VIEW, VA.—Ocean View Park. Jake Wells, manager.
OIL CITY, PA.—Monarch Park. W. B. McCallum, manager.
OIL CITY, PA.—Smithson's Park. G. H. Verbeck, manager.
OKLAHOMA CITY, O. T.—Concord Park.
OKLAHOMA, CITY, O. T.—Riverside Park.
OLCOTT, N. Y.—Olcott Beach. International Traction Co., managers.
OLEAN, N. Y.—Riverhurst Park. C. C. Morlan, manager.
OMAHA, NEB.—Krug's Park. W. W. Cole manager.
OMAHA, NEB.—Courtland Beach. Office, 218 First National Bank.
OMAHA, NEB.—Lake Manawa. Office, 218 First National Bank.
ORANGE, N. J.—Highland Park. Will N. Miller, manager.
OSHKOSH, WIS.—Electric Park. E. E. Downs manager.
OSWEGO, N. Y.—Oswego, Park.
OTTOWA, ONT., CAN.—Victoria Park.
OWANKA, MINN.—Tepeota Park.
OWEN SOUND, CANADA.—King's Royal Park. J. M. Walsh, manager.
PADUCAH, KY.—Wallace Park. James E. English, manager.
PAINTED POST, N. Y.—Bronson Park. Sanders.
PALMER, MASS.—Forest Lake Park. P. F. Shea & Co., managers.
PARKERSBURG, W. VA.—Terrapin Park. Harry L. Webb, manager.
PENNACOOK, N. H.—Contookcook Park.
PENSACOLA, FLA.—Kupfrican's Park. V. J. Vidal, manager.
PEORIA, ILL.—Pfeifer's Palm Garden. Chas. G. Pfeifer, manager.
PEORIA, ILL.—Central Park.
PEORIA, ILL.—Poplar Beach Park. Fred P. Corning, manager.
PEORIA, ILL.—Stone Hill Garden. Frank Hill, manager.
PEORIA, ILL.—Prospect Heights Park.
PERRYSBURG, O.—Eden Park. Ignatius Boff, manager.
PERU, IND.—Boyd's Park. J. A. Erwin, manager.
PITTSBURG, PA.—Highland Park Zoo.
PITTSFIELD, MASS.—Berkshire Park. Berkshire St. Ry. Co., managers. P. J. Casey, manager Park Theatre.
PHILADELPHIA, PA.—Willow Grove Park. C. P. Weaver, manager.
PHILADELPHIA, PA.—Willow Grove Park.
PHILADELPHIA, PA.—Chestnut Hill Park. H. B. Auchy, manager.
PHILADELPHIA, PA.—Washington Park on the Delaware. W. J. Thompson, manager.
PHILADELPHIA, PA.—Torresdale Park. D. Snider, manager.
PHILADELPHIA, PA.—Fox Chase Park. J. Churchill, manager.
PHILADELPHIA, PA.—Woodside Park. Frank Howe, Jr., manager.
PHILADELPHIA, PA.—Washington Park.
PHILADELPHIA, PA.—Central Park.
PHILLIPSBURG, N. J.—Cedar Park.
PHOENIX, ARIZ.—East Lake Park. Harry Heap, manager, Phoenix Street Ry.
PINE BLUFF, ARK.—Bell Park.
PITMAN GROVE, N. J.—Alycon Park. Geo. W. Carr, manager.
PITNEY BEACH, VA.—Imperial Theater. Chas. Rox, manager.
PITTSBURG, KAN.—Forest Park. W. W. Bell, manager.
PITTSBURG, PA.—Highland Zoo Park.
PITTSBURG, PA.—Calhoun Park. A. S. McSwigan, manager.
PITTSBURG, PA.—Southern Park. A. S. McSwigan, manager.
PITTSBURG, PA.—Oakwood Park. A. S. McSwigan, manager.
PITTSBURG, PA.—Schenley Park. Consolidated Traction Company, managers.
PITTSBURG, PA.—Idlewild Park. Ligonier Valley R. R. George Senft, general manager.
PIQUA, O.—Midway Park.
PLAINFIELD, N. J.—Galvin's Park. Jos. A. Galvin, manager.
PLYMOUTH, O.—Seaton's Park. S. S. Seaton, manager.
PORTLAND, ME.—Riverton Park. E. A. Newman, manager; J. W. Gorman, 180 Tremont st. Boston, Mass., booking manager.
PORTLAND, ME.—Underwood Springs Park.
PORTLAND, ME.—Cape Cottage Park. Ira La Motte & James O'Brien, managers.
PORTLAND, ME.—Presumpscot Park.
PORTLAND ORE.—Shield's Park. Edward Shields, manager.
PORTLAND, ORE.—Hawthorne Springs Park.
PORTSMOUTH, VA.—Columbia Park.
POTTSTOWN, PA.—Ringing Rocks Park. R. E. Shaner, manager.
POUGHKEEPSIE, N. Y.—Upton Lake Park.
PROVIDENCE, R. I.—Narragansett Park. Albert H. Moore, manager.
PROVIDENCE, R. I.—Crescent Park.
PUEBLO, COL.—Grand Stand Pavillion. Jos. D. Glass, manager.

The Great North Carolina State Fair

To be held at Raleigh, N. C., October 19th-24th, inclusive, will issue its regular Premium List in July. Circulates in Ten Southern States. Best advertising medium in the country. Size 6x9 inches. Price $10 per page; $5 half page; $3 quarter page. Attendance Thursday of last Fair 35,000. Over 500 privilege people on Midway. Write for concessions to

JOSEPH E. POGUE, Secretary.

PUEBLO, COL.—Lake Minnequa Park. C. A. Galloway, manager.
PUT-IN-BAY ISLAND, O.—Palm Beach. Mrs. J. C. Morris, manager.
PUTNAM, CONN.—People's Tramway Park.
QUEBEC, CANADA.—Montgomery Park. W. G. Baker, manager.
QUEBEC, CANADA.—Savard Park. T. Savard, manager.
QUEBEC, CANADA.—Exhibition Park. P. P. Legare, manager.
QUINCY, ILL.—Baldwin Park. T. S. Baldwin, manager.
RALEIGH, N. C.—Pullen Park.
READING, PA.—Driving Park.
READING, PA.—Carsonia Park. The Inter-State Park Amusement Co., P. D. Lauman, Pres., manager; O. S. Gieger, manager theatre.
REVERE BEACH, MASS.—Crescent Gardens. W. H. O.'Neill, manager.
REVERE, MASS.—Point of Pines. W. H. O'Neil, manager.
RICHMOND, IND.—Highland Park. J. M. Dobbins, manager.
RICHMOND, VA.—Casino Park. Jake Wells, manager.
RICHMOND, VA.—Reservoir Park. Jake Wells, manager.
RICHMOND, VA.—Westhampton Park. Jake Wells, manager.
RICHMOND, VA.—Forest Hill Park. Jake Wells, manager.
RICHMOND, VA.—Seven Pines Park. Jake Wells, manager.
RICHWOOD, O.—Varuna Park.
ROCHESTER, N. Y.—Ontario Beach Park. J. J. Collins, Hotel Victoria, N. Y., manager.
ROCHESTER, N. Y.—Ontario Beach Auditorium Theater. C. Durward Serviss, manager.
ROCHESTER, N. Y.—Ontario Beach, Bartholomay Pavilion Theater. C. Durward Serviss, manager.
ROCKAWAY, L. I., N. Y.—Deimling's Casino.
ROCKAWAY BEACH, L. I.—Seaside Casino
ROCKFORD, ILL.—Harlem Park George Chenet, manager.
ROCKFORD, ILL.—Aurora Park. Matt Kusell, manager.
ROCKFORD, ILL.—Chautauqua Park. Frank Burt, Toledo, O., manager.
ROCK ISLAND, ILL.—Black Hawk Watch Tower. Jas. F. Lardner, manager.
ROME, N. Y.—Sylvan Beach Midway. Martin Cavana, director.
ROCKVILLE, CONN.—Snipic Park.
ROME, GA.—Mobley Park. Francis Morey, manager.
SAGINAW, MICH.—Riverside Park. Frank Burt, Toledo, O., manager.
SALAMANCA, N. Y.—Island Park. J. J. Inman, manager.
SALEM, MASS.—Salem Willoms.
SALT LAKE CITY, UTAH.—Lagoon. J. S. Critchlow, manager.
SALT LAKE CITY, UTAH.—Calders Park. Max A. Peters, manager.
SALT LAKE CITY, UTAH—Saltair Beach.
SAN ANTONIO, TEX.—Muth's Concert Garden and Pavilion. Wm. Muth, manager.
SANDUSKY, O.—Cedar Point Grove. G. A. Boeckling, manager.
SANDWICH, CANADA.—Lagoon Park. Rowe & Byers, managers.
SANDY LAKE, PA.—Sandy Lake Park. S. L. Park Co., managers.
SAN FRANCISCO, CAL.—Woodward's Garden and Pavilion. W. B. Peel, manager.
SAN FRANCISCO, CAL.—Glen Park.
SAN FRANCISCO, CAL.—Chutes Park.
SAVANAH, GA.—Tivola Park.
SAVANNAH, GA.—Thunderbolt Park. Savannah Street Railway Co., managers.
SAVANNAH, GA.—Tybee Beach.
SCRANTON, PA.—Laurel Hill Park.
SEDALIA, MO.—Sedalia Park.
SELLERSBURG, IND.—Glen Helen Park. Louis Schneck, owner.
SELMA, ALA.—Riverview Pavilion. R. E. L. Niel, manager.
SENECA FALLS, N. Y.—Cayuga Park. W. C. Gray, manager.
SHARON, PA.—Union Park.
SHARON, PA.—Dewey Park. Sharon & Sharpsville Ry. Co., managers.
SINGAC, N. J.—Grotto Park. Harry Rouclere, manager.
SIOUX CITY, IA.—Riverside Park. E. L. Kirk, manager. Oliver Martell, manager theatre.
SKOWHEGAN, ME.—Lakewood Grove Park.
SOUTH BEND, IND.—Spring Brook Park.
SOUTH BOSTON, MASS.—Pavilion. W. H. O'Neill, Point of Pines, Mass., manager.
SOUTH FRAMINGHAM, MASS.—Lake Washington Park. John McNamara, 363 Wash St., Boston, Mass., manager.
SOUTH FRAMINGHAM, MASS.—Wayside Park.
SPENCER, IA.—Arnold's Park. Dr. C. W. Crawford, manager.
SPOKANE, WASH.—Natitorion Park.
SPRINGFIELD, MASS.—Suburban Park.
SPRINGFIELD, MASS.—Hampden Park. P. F. Shea & Co., managers.
SPRINGFIELD, MO.—Doling Park and Family Theatre. Robert L. Doling, manager.
SPRINGFIELD, O.—Spring Grove Park. John H. Miller, manager.
STAUNTON, VA.—Highland Park.
STAUNTON, VA.—City Park.
STEUBEUVILLE, O.—Altamont Park.
ST. JOSEPH, MICH.—Silver Beach. Frederick Howe, Dowagiac, Mich., Manager.
ST. JOSEPH, MO.—Athletic Park.
ST. JOSEPH, MO.—Lake Contary Park. E. B. Churchill, manager.
ST. LOUIS, MO.—Bellevue Park.
ST. LOUIS, MO.—Forrest Park, Highlands. J. D. Hopkins, manager.
ST. LOUIS, MO.—Creve Coeur Lake. W. Maurice Tobin, manager.
ST. LOUIS, MO.—West End Hieghts. Ben Williams, manager.
ST. LOUIS, MO.—Grand Avenue Park. Hashagen Bros., managers.
ST. LOUIS, MO.—Universal Park.
ST. LOUIS, MO.—Koerner's Garden. H. E. Rice, manager.
ST. LOUIS, MO.—Hashagen's Park. Hashagen Bros. managers.
ST. LOUIS, MO.—Uhrig's Cave. McNeary Bros. manager.
ST. LOUIS, MO.—Suburban Park.
ST. LOUIS, MO.—Manion's Park. Manion Bros., managers.
ST. LOUIS, MO.—Delmar Garden. J. C. Jannopoulo, manager.
ST. LOUIS, MO.—Eclipse Park. Henry Gruen, manager.
ST. MARY'S, O.—Sans Souci Park F. S. Schmidt, manager.
ST. PAUL, MINN.—Wildwood Park. Twin City Rapid Transit Co., managers.
ST. PAUL, MINN.—Harriet Park. Queen City Rapid Transit Co., W. J. Hield, general manager.
ST. PAUL, MINN.—Como Park. Twin City Rapid Transit Company, Managers.
ST. THOMAS, CAN.—Pinafore Lake Park.
STEUBENVILLE, O.—Stanton Park. T. S. Molleston, manager
STONEBORO, PA.—Lake Side Park. S. W. Dermit, manager.
SYLVAN BEACH, N. Y.—Sylvan Beach Midway. Dr. M. Cavana, director.
SYRACUSE, N. Y.—Lakeside Park. Marcy & Carrolo, managers.
SYRACUSE, N. Y.—Iron Pier Park. Joe Dunfee, manager.
SYRACUSE, N. Y.—Elmwood Park. Joe Dunfee, managers.
SYRACUSE, N. Y.—Lake Onondaga Park. M. S. Robinson, manager.
SYRACUSE, N. Y.—Electric Garden.
TAUNTON, MASS.—Nippenicket Park.
TAUNTON, MASS.—Sabatia Park.
TAUNTON, MASS.—Lakeside Park.
TAUNTON, MASS.—Dighton Rock Park.
TERRE HAUTE, IND.—Riverside Park. Frank Steinman, manager.
TERRE HAUTE, IND.—Electric Park.
TERRE HAUTE, IND.—Stoneman's Riverside Park.
TERRE HAUTE, IND.—Collett Park.
TOLEDO, O.—Bellevue Park. J. W. McCormick, manager.
TOLEDO, O.—Walbridge Park. J. W. McCormick, manager.
TOLEDO, O.—Casino Park.
TOLEDO, O.—The Farm. Otto Klives, manager.
TOLEDO, O.—Hanner's Farm. Otto Kives, manager.
TOLEDO, O.—Burt Casino. Harry Howard, manager.
TOPEKA, KAN.—Garfield Park.
TORONTO, CAN.—Hanlan's Point. M. Dee, manager.
TORONTO, CAN.—Munro Park. William Banks, manager.
TRENTON, N. J.—Spring Lake Park.
TRENTON, N. J.—Cochran Park.
TRENTON, N. J.—Hill's Park.
TROY, N. Y.—Lagoon Island. John F. Weber, Prop. and Manager; D. C. Favors, Asst. manager.
UTICA, N. Y.—Summit Park.
UTICA, N. Y.—Casino Park.
UTICA, N. Y.—Utica Park.
WACO, TEX.—West End Summer Theater. Jake Shwartz, manager.
WAKEFIELD, MASS.—Wakefield Park.
WAKEFIELD, MASS.—Quannapowitt Park.
WASHINGTON, D. C.—River View and Excursion Resort. E. S. Randall, manager.
WASHINGTON, D. C.—Glen Echo Park.
WASHINGTON, D. C.—Coliseum Park.
WASHINGTON, IND.—Street Ry. Park.
WATERBURY, CONN.—Lakewood Park
WATERBURY, CONN.—Forest Park. W. W. Hanna, manager.
WATERBURY, CONN.—Belleview Lake Grove.
WATERVILLE, MINN.—Tetonka Park.
WATERTOWN, N. Y.—Glen Park.
WEBB CITY, MO.—Olympia Park. Geo. V. Halliday, manager, care of "Billboard."
WEBSTER, MASS.—Beacon Park.
WELLSTON, O.—Allen Park.
WEST BROOKFIELD, MASS.—Lake Wicaboag Park.
WESTFIELD, MASS.—Waronoco Park.
WESTBORG, MASS.—Lake Chauncey. H. C. Garfield, manager
WHEELING, W. VA.—Park Casino. Conrad Hirsch, manager.
WHITE BEAR LAKE, MINN.—Lake Shore Park.
WHITE BEAR LAKE, MINN.—White Bear Beach.
WILLIAMSPORT, PA.—Vallamont Park. J. A. Brosins, manager.
WILLOW GROVE, PA.—Willow Grove Park. C. P. Weaver, manager.
WILMINGTON, DEL.—Brandywine Springs Park R. W. Cook, manager.
WINNIPEG, CAN.—Elm Park.
WINNIPEG, CANADA.—Auditorium Park. F. W. Henbach, manager.
WINNIPEG, CAN.—Exposition Park.
ZANESVILLE, O.—Grant Park, T. C. Fowler, Mgr.

BRIDGETON, N. J.—The Criterion (Ed B. Moore, Mgr.) April 2, Jos. Jefferson, Jr. and W. M. Jefferson in The Rivals gave an excellent performance to a large audience. April 4, matinee and night, Holden Bros., The Denver Express, to a fair houses. Coming: April 8, Germania Orchestra of Philadelphia: 13-18, Garside, Condit & Mack in Repertoire (popular prices): 20, A Hoosier Daisy; 22, Miss Adelaide Fitz-Allen in the Duchess Devonshire; 23, The Ludlam School of Dramatic Art, Recital; 25, Scenic Melodrama Winchester; 27, A Desperate Chance. H. A. BOWEN.

SWAP COLUMN.

Advertisements (for exchange) under this head are published absolutely free of charge. No for sale ads. areadmitted, however, no matter how cleverly they may be disguised.

PICCOLA—Ivory head, silver trimming, used only a few times, to exchange for guitar or best offer. **Thomas M. Young, Manning, S. C.**

GOOD WAFFLE WAGON TO EXCHANGE for black-top. Baker torches, tents, or any other show stuff of equal value. **Warren McCarty., Jacksonville, Ills.**

Send 4c. in stamps to CHAS. D. HESS, 223 S. Fitzhugh Street, for the Art of Making Up.

Take Notice

If you have the goods and want a manager who can make strong openings, speak quick, no time to dally. Three seasons manager of Mackay's In Gay Paris Co. Or will act as agent, salary or per cent.

AL. POWERS,

305 21st Street, DETROIT, MICH.

ADVERTISERS

You will make no mistake if you advertise your business in the big Laurel County, Kentucky, Fair Catalogue. **THE BIG FAIR OF SOUTH-EASTERN KENTUCKY.** We will get out 5,000 copies of this catalogue. It will be widely distributed and read all over South-eastern Kentucky. Full page advertisement opposite reading matter, only $10. Address **E. A. CHILTON, Secretary, London, Kentucky.**

WANTED.

for Harper Bros.' Modern Railroad Shows, Circus Performers (male and female), Band leader and Musicians, Advance Man, Boss Canvasman. State all in first letter. A long season to reliable people. N. B.—Wanted to rent Combination Dining and Sleeping Car. Address **HARRY HARPER, 428 Tower Ave., West Superior, Wis.**

== SNAKES ==

Rattle snakes, bull snakes, racers, turtle heads and all kinds of northern snakes and all kinds of squirrels. **O.. W.. ESTES, 215 5th St, South, Minneapolis, Minn.**

= = =WANTED= = =

Lady Trapeze Artist, sister act preferred. No objection to good amateur, but must be of good address. **THE LAVERNS, 208 Wabash Ave., Terre Haute, Ind.**

- WANTED -

Water Attractions for Riverside Park.

Address GUS LEAR, Dubuque, Iowa

Space in Rock Port, Mo., Fair Catalogue, $5 per page. $3 half page. Page 4¼x7¾ for print. Issued early in May. Address **J. D. DOPF, Rock Port, Mo.**

Lithographs 1c. each, any style; send $1 for 1,000 samples. $5 daily made selling Little Egypts; greatest novelty. $10 daily made selling Paneophones; sample, 25c. Catalogue free. **Acme Litho. Co., 293 W. Van Buren Street, Chicago, Ill.**

MOVING PICTURE MACHINES AND FILMS
MAGIC LANTERNS WANTED AND FOR SALE OR EXCHANGE

AGENTS WANTED.—House to House, and Fakirs. Good Goods. Good Profits. **F. H. JACKSON, Angelica, N. Y.**

Mention "The Billboard" when answering ads

CALL

All people engaged for this season with **THE WILL S. HECK CARNIVAL COMPANY** will please report at Roanoke, Va., Saturday, May 2nd, or at **Cincinnati, Ohio,** Monday, April 29th. Advise us immediately at which point you will join. We leave Cincinnati for Roanoke on our own train Wednesday, April 27th. All people engaged for this season **write immediately.** Can use one or more free acts, some first-class lady dancers, spielers. People in all lines of the show business, write; we are always willing to book novel and original acts if we have the room. Will carry a number of legitimate privilege people.

"THE CARNIVAL SPIRIT" is abroad in the land, and we hereby announce the opening of the season of **"THE BIG ONE"** among carnival companies this year

THE WILL S. HECK CARNIVAL COMPANY

OWNED AND OPERATED BY

THE GENERAL AMUSEMENT COMPANY, OF CINCINNATI, O.

OFFICERS:

SEWARD HEIDELBACH.	President
CHARLES B. ARNOLD,	Vice-President
CHARLES J. CHRISTIE,	Secretary
RUD K. HYNICKA,	Treasurer
WILL S. HECK,	General Manager

REFERENCES:

MARKET NATIONAL BANK SECOND NATIONAL BANK
.....WESTERN GERMAN BANK.....
ALL OF CINCINNATI, OHIO

ROUTE FOR OPENING WEEKS OF SEASON AS FOLLOWS:

May 4th,	Roanoke, Va.	June 8th,	Allentown, Pa.
May 11th,	Lynchburg, Va.	June 15th,	Harrisburg, Pa.
May 18th,	Richmond, Va.	June 22d,	Reading, Pa.
May 25th,	Cumberland, Md.	June 29th,	Scranton, Pa.
June 1st,	Lancaster, Pa.	July 6th,	Wilkesbarre, Pa.
July 13th,	McKeesport, Pa.		

LATER DATES WILL BE JUST AS GOOD AS ABOVE.

The past five years have been one unbroken record of splendid successes for **THE WILL S. HECK CARNIVAL COMPANY** and **THE GENERAL AMUSEMENT COMPANY**, having acquired control of it, has equipped it completely with new and gorgeous fronts, new tents and new and novel shows. We carry the **MOST SENSATIONAL FREE ACTS BEFORE THE PUBLIC, AND FOURTEEN HIGH-CLASS PAID ATTRACTIONS,** including the celebrated **FRANK C. BOSTOCK WILD ANIMAL ARENA** introducing **MILLE PIANKA** and **HER DEN OF PERFORMING LIONS,** and many other sensational animal acts, constituting the greatest animal show before the American public to-day. We are positively the only carnival company that will exhibit the **CELEBRATED BOSTOCK ANIMAL SHOW THIS SEASON.** We have a very few open dates. Carnival committees should send for our booklet, "The Spirit of Carnival." We will send promoters to see you.

Address THE GENERAL AMUSEMENT COMPANY, WILL S. HECK, General Manager, 101 Bell Block, Cincinnati, O.

ROANOKE, VA.

May Festival and U. C. T. Carnival. Auspices Roanoke Council No. 174, United Commercial Travelers, week beginning Monday, May 4th. Attractions furnished exclusively by The Will S. Heck Carnival Company. All kinds of legitimate privileges to let. Address W. H. REINHARD, Promoter, Hotel Annex, Roanoke, Va., or WILL S. HECK, Gen'l Manager THE GENERAL AMUSEMENT COMPANY, 101 Bell Block, Cincinnati, Ohio.

LYNCHBURG, VA.

U. C. T. Carnival. Auspices Hill City Council No. 130, United Commercial Travelers, week beginning Monday, May 11th. Attractions furnished by The Will S. Heck Carnival Company. All kinds of legitimate privileges to let. Address W. H. REINHARD, Promoter, Hotel Annex, Roanoke, Va., or WILL S. HECK, Gen'l Manager THE GENERAL AMUSEMENT COMPANY, 101 Bell Block, Cincinnati, Ohio.

CAUTION **The Will S. Heck Carnival Company Shows are the only ones that will be at Roanoke, Va., during week of May 4th. We have the exclusive privilege; representations to the contrary are misleading. Other shows coming to Roanoke will make a costly mistake, as they will not be permitted to set up.**

WHEELING, W. VA.

FIRST GRAND CARNIVAL

Under the auspices of the Trades and Labor Assembly, June 15th to 20th, inclusive. Attractions furnished by the Morris & Berger Co. We have other big ones to follow.

FOR PRIVILEGES ADDRESS
JAS. H. LYONS, President,
WHEELING, WEST VIRGINIA

SHOWS AND ATTRACTIONS ADDRESS
MORRIS & BERGER CO.
225 FOURTH AVE., PITTSBURG, PA.

YOU GET OUR PRICES We will Get Your Trade.

ON ALL STREET FAIRS AND CELEBRATION GOODS.

Eagle Badges, Eagle Canes, Mexican Canes, Confetti, Woolen Confetti Dusters, Gas Balloons, Dying Pigs, Dying Tigers, Parisian Art Mirrors, Maud Grangers, **Sights of Paris,** Looking Glasses, China Pots, Paper Blowouts, Resurrection Plants, Roosevelt Rough Rider Hats, Celluloid Roses, Watches, Revolvers, Trick Books, Rubber Faces, Cigars, High Pitch Goods and all the latest Novelties.

IF YOU ARE A STREETMAN and want to make money don't fail to consult us immediately. We have what you want. Acknowledged by all to be leaders in Streetmen Goods. We have the latest and best selling Novelties and you get your goods promptly. Our prices will surprise you. We handle Streetmen's Goods exclusively.

-:- -:. SEROTA & GANS 157 FIFTH AVENUE, CHICAGO, ILL. Formerly with the Western Merchandise Co.

WANTED MACON, GA., OCT. 21-31. STATE FAIR

First-class Brass Band and attractions of every kind wanted for the Georgia State Fair, to be held in Macon, Ga., October 21-31. First State Fair held in Macon in eight years. Entire state to draw crowds from. Address, at once.

GEO. A. SMITH, Chairman Amusement Committee

WANTED

Performers: also tuba for band and orchestra, baritone to double 2nd violin or clarinet, cornet to double 2nd violin or viola, porter on car to double alto; also first-class cook. State age, weight and height, and what show experience. Must be gentlemen. Open season latter part of April. **J. S. SWENSON, write.** Address,

BEACH & BOWER'S MINSTRELS, Maquaketa, Iowa.

Mention "The Billboard" when answering ads Mention "The Billboard" when answering ads.

CONCESSIONS TO LET.
VAUDEVILLE ACTS WANTED.

Prospect Heights Park, Peoria, Illinois

CITY OF 70,000. FREE GATE. BIG ATTRACTIONS EVERY WEEK. FOURTEEN RAILROADS. ALL LEGITIMATE CONCESSIONS TO LET. SAME MANAGEMENT AS MAIN STREET THEATRE.

Address W. S. NASH, Manager, Peoria, Ill.

PRIVILEGE PEOPLE

The One Great Event in the History of

QUINCY, ILLINOIS

Will Transpire on the Date of the

May Festival and Gala Week

May 18th || SIX BIG DAYS AND NIGHTS || May 23rd

Under the auspices of the Quincy Free Street Fair Association. Attractions by the **Bucklin-Darnaby Carnival Company. Wanted**—At all times, meritorious features that can get the money. We are booked in some of the best cities in the United States. Grafters, immoral shows and board jumpers will please stay away. Address **BUCKLIN-DARNABY CARNIVAL CO., Quincy, Illinois.**

-- SNAKES --

Pythons, in all sizes, now on hand (light colored).
Bosco Dens, $20.00 up

HOPE, 35 N. Ninth St., PHILADELPHIA, PA.

NOTICE || HALL CARNIVAL CO. || NOTICE

Owing to sickness, I have cancelled all my dates except Cannelton, Indiana, where our opening takes place May 25-30. All shows and all people engaged, take notice, and answer this ad. Wanted a Ferris Wheel; good terms, long season.

HALL CARNIVAL CO., - - Maysville, Ky.

Mention "The Billboard" when answering ads. Mention "The Billboard" when answering ads.

AUTOMOBILE No. 1

Peanut Roaster

Greatest Attraction

OF THE KIND

... Yet Invented

Our handsome catalogue is free and fully describes this machine. Also many other styles. Hand, Spring and Steam Power Rotary Pop-Corn Poppers, Roasters and Poppers Combined, Ice Cream Freezers, Cabinets, Tubs, Steel and Pocrelain; Iron Cans, Dishers, Soda and Ice Cream Spoons, Ice Shavers, Ice Crushers, Milk Shakers.

Crystal Flake

The celebrated article used so extensively for improving Ice Cream. Sample and recipe free.

KINGERY MFG. CO.,
131 E. Pearl St., Cincinnati, O.

PROFIT PER HOUR $150

With a first-class patented and **ABSOLUTELY NEW NOVELTY**, which will have a great success. **The most beautiful, the most aesthetic, the most interesting and the most amusing patented apparatus of sportive character ever known up to date.** At ten cents each person, $150 profit per hour, with only one apparatus of 50 steady posts, giving one race every two minutes. $90 profit per hour, with apparatus of 30 steady posts; $48 with 16 steady posts; $24 with 8 steady posts. Several apparatuses can easily be coupled to form only one; and all the same, one apparatus can be disjoined to form several ones. **Those apparatus, who are relatively cheap not necessitate a great place, neither steam, motor, horses and not much personal attention.** Every capitalist, promoter or manager will be much interested if he comes to see working this new, patented, attractive and luxurious apparatus, which will give **ENORMOUS PROFITS** to any one who will put it on exhibition. The inventor will make the demonstration every day, Sunday included, from 3 to 5 P. M., in a private store, 245 W. 35th Street, New York City, or at any time from 9 A. M. to 9 P. M., on preferable appointment. **SPLENDID BUSINESS TO START** in great hotels, in all parks, in museums, in roof-gardens, in amusements, stores, fairs, carnivals, shores and springs, cities, in exhibitions, kermesses, etc. **IT WOULD BE A FIRST-CLASS ATTRACTION FOR NEXT ST. LOUIS WORLD'S FAIR.** The invention is entirely perfected and ready to be put on the market. Will sell licenses for every pleasure place, U. S. A., England, Italy, Belgium, etc. or will send entire patents for U. S. A. at reasonable offer. The inventor, **MR. A. E. GROSSET, who is a Frenchman, recently arrived, will not answer letters. The working apparatus must be seen.** I beg any one interested to send somebody living in New York to see the invention working. Capitalists, serious promoters, or any one interested in request, for syndicate or company to incorporate. References.

BICYCLE BILL

W. P. CRESWELL

TRICK BICYCLE RIDER AND LASSO TWIRLER

Introducing New and Novel Feats—never attempted by others.
Third season with Baucher Carnival Co.

P. S.—Regards to Edw. Van Wyck, Juggling Goods Maker, of Cincinnati.

Perm. Add. BILLBOARD

WANTED Following People for the ...Great and Only One... Hobson Wagon Shows

Musicians, two Cornets who can play circus music and can double in orchestra. Performers—Good Aerial Team, who do break-aways, man and wife preferred. Contortionists, Jugglers, Wire Walkers, Barrel Kickers. Must do at least two or three acts each and fill in concert. Lowest salary and line of business first letter. Make it reasonable and save your stamp. No fares advanced to parties not known. Address **CAPT. C. D. HOBSON**, by letter for ten days, Bonham, Texas.

Freeport's Big Fair and Carnival!

SEPTEMBER 1—5, 1903.

Want Good Tent Attractions on Percent Basis || **T. H. HOLLISTER, Sec'y. Freeport, Illinois.**

Advertise at Biggest and Best County Fair in the Middle West.

The Great Clinton County Fair, St. Johns, Michigan

Forty-eighth successful year, and not a premium unpaid. Advertising space for sale in the big premium list. Extra choice bulletin service on suburban electric line and main traveled roads.

Address O. L. ELSLER, Advertising Manager, St. Johns, Michigan.

WARNING TO MANAGERS

The party calling himself **PUNCH NELLO** has no right to use my name, as I am the **only** and **original NELLO**, and am playing a date with my wife, Mrs. Nello, over the Castle circuit. **We are Jugglers.** Yours truly, **The NELLOS.**

P. S.—We are booked with Manager Flynn for the summer.

CONFETTI THE BEST ON THE MARKET. CANES

ST. LOUIS CONFETTI CO., - St. Louis, Missouri

Wanted for Happy Bob Robinson's Congress of Vaudeville Stars—Band of Six Pieces to double in orchestra; Performers in all lines except riding. Any act suitable for lady audience. Those doubling in band preferred. Show travels by rail. Stops from one to six nights in each place, so you must be able to change. Each person with this show must be sober and reliable, as I pay in money, not wind. No fancy salaries, as you get the money every Sunday. No fares advanced. Show starts April 21. Give our first show 18 and 19. Regards to friends.. Address **Box 82, Bald Knob, Ark.**

FOR SALE—Complete Hamburg and Lunch Outfit. 1 3-griddle Stove, griddles 17 in. square. Everything complete with this stove, all ready to use. 1 14-ft. square blue and white stripe, 8-oz. duck Top, with side walls 7 ft. high, poles, ropes, stakes and all complete to set up. The above stuff used only a short time and in good condition. $4,000 buys it. N. B.—I would like to hear from a first-class Hamburg man, one that is sober. Good wages to the right man. Shorty White, of Indiana Carnival Co., last season, write. **C. H. PHILLIPS, Vandalia, Ill.**

= LEMP'S =

PARK THEATRE, ST. LOUIS, MO.

WANTED QUICK Sensational Free Acts. Also good Vaudeville and Minstrel people. **Season opens May 3, 1903.** Address immediately.

J. L. WALLRAPP, Manager Lemp's Theatre, ST. LOUIS, MO.

A Magnetic Subscription Offer

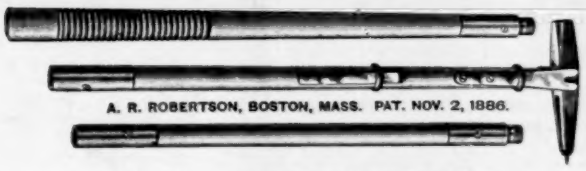

We have secured 100 of these **MAGNETIC HAMMERS** and they go to the first hundred persons who accept our offer. All genuine Robertson make.

Value of Hammer, - - - $3.00
The Billboard for one year, 4.00

BOTH FOR - - $4.00

We are offering the regular Genuine Robertson Magnetic Hammer, with Card Attachment and Jointed 36 inch Handle. A great boon to advertising agents, billposters or distributors who have to do card tacking. It is superior to any magnetic tool heretofore made.

SEND IN THIS BLANK.

The Billboard Pub. Co., Cincinnati, O.

Enclosed please find $4.00 for which please send me one Magnetic Tack Hammer and The Billboard every week for one year.

Name _____

City _____

County _____ State _____

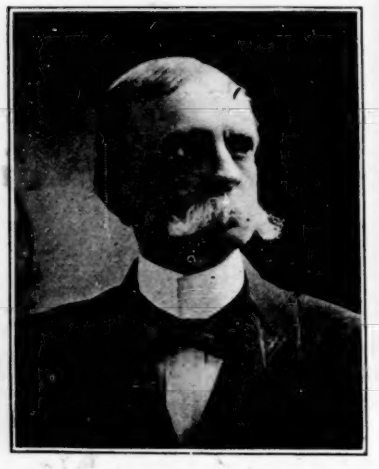

"Mr. Day Needs No Instructions"--P. T. Barnum

AT LIBERTY

CHARLES H. DAY

"THE OLD CIRCUS MAN"

::AUTHOR OF::

"Hi Van Amburgh, Elephant Performer and Lion Trainer."
"Herr Driesbach, the Lion King."
"The Kerosene Circuit."
"Young America Minstrels."
"Young Adam Forepaugh, the Elephant Trainer."
"Show Life."
"Fun in Black," etc.

A Life-Time Contributor to the Leading Amusement Journals:

New York Clipper, New York Dramatic Mirror, New York Dramatic News, Boston Sporting Times and Chicago Sporting Journal. Also contributor to the popular juvenile publications of Frank Leslie, Harper & Bros. and Munro.

MR. DAY

began his career as a showman in 1868 with Sol Smith Russell, advertising or managing in succession The Great Arlington Minstrels, Laura Keene, Stone & Murray's Circus, John H. Murray's Circus, Lent & French's New York Circus, O'Brien's Circus and Menagerie, D. W. Stone's Circus, W. C. Coup's Equescuriculum, Sharpley, Sheridan & Mack, Sheridan, Mack & Day, Globe Theatre, New York, John Stetson's Theatrical Ventures, P. T. Barnum's Greatest Show on Earth, Thomas Q. Seabrooke, George W. Lederer's Exploits, Bush St. Theatre, San Francisco, Haverly's Minstrels, W. S. Cleveland's Minstrels. Five years' manager of advertising for the late Adam Forepaugh and originator of the world's most famous advertising scheme "Forepaugh's $10,000 Beauty."

Fifteen years special writer for the Kickapoo Indian Medicine Company. Mr. Day's latest literary success, "Five Tales of the Sawdust Ring," now in the course of publication in "Collier's" America's Greatest Illustrated Weekly.

OPEN TO NEGOTIATE for the general management or advertisement of responsible local amusement enterprises, open-air or otherwise--the vaster the scheme, the better. Attention of proprietors of Parks, Pleasure Resorts and Summer Gardens invited. Ad.

CHARLES H. DAY
Whitneyville Station, New Haven, Conn.

EAGLES' CARNIVAL & MIDWAY

EAGLES' PARK
South Broad and Jackson Streets, Philadelphia, Pa.

AUSPICES PHILADELPHIA EAGLES.
Grand Ladies' Bazaar.
Military Band Concerts.
Dazzling Electrical Displays.
Gorgeous Oriental Parades.
Miles of Shows.
World of Wonders.

Gaskill-Mundy-Levitt
Mammoth
Carnival Aggregation

For Privileges Address GEO. MIDDLETON, 1336 Spring Garden St., Philadelphia, Pa.

SIMPLEX

The Only Name-Plate Machine that Can be Operated at a Satisfactory Profit for a Penny, Averaging $25.00 per Week Everywhere.

The Simplex will take in twice as much money per given length of tape as any other name-plate machine, for it is the only machine which is adjusted to give short plate for a penny, but which will yield plates of any length by placing additional pennies in the slot.

On the Simplex the Cost of Aluminum is 12 1-2 Per Cent. of the Intake.
On all other Name-Plate Machines the Cost of Aluminum is 25 Per Cent.

Remember this when you buy a machine! The Simplex Export Model is a NEW machine; JUST OUT. It embodies many improvements over previous types.

We guarantee our machine to be absolutely interchangeable in all its parts and WE ARE THE ONLY CONCERN DOING THIS.

We equip the Simplex with a Register, if desired, AND WE ARE THE ONLY CONCERN DOING THIS.

We guarantee the Simplex for a year, and WE ARE THE ONLY CONCERN DOING THIS.

The old style nickel name-plate machines are dead ones. They can not be changed so as to work with a good profit at a penny. Get wise! Ask any slot machine operator in New York!

SIMPLEX MANUFACTURING CO., 11 E. 14th St., New York, or

F. S. ZIMMERMAN, 2912 Washington Avenue, St. Louis.
A. W. MARVIN, 128 Clark Street, Chicago.
J. M. S. BLAUVELT, 1221 Market Street, Philadelphia.
CANADIAN AUTO MACHINE CO., 720 St. Lawrence Street, Montreal.

CONCESSIONS

Pickett Springs' Park Montgomery, Ala., the new Jake Wells' Park, opens April 25th. Write quick to

W.H.PICKENS

AT LIBERTY FOR SUMMER SEASON!

TREASURER

Can Furnish the Best of Reference and can Furnish Bond.

W. D. CAMPBELL, Mgr. Grand Opera House, Rochester, Pa.

WANTED--MUSICIANS OR ORGANIZED BAND

FOR LONG SEASON'S WORK.

Wire or Write H. SNYDER, Brownsville, Tenn.

Metal Novelties

Stick Pins, Cuff Buttons, Etc., for Mail Order Houses and Dealers in Streetmen's Goods. . . . .

New Catalogue. Just Out. 428 Cuts.

DOWST BROS. CO.,
MANUFACTURERS
Metal Novelties, Jewelry, Etc.,
Factory, 24 to 30 S. Clinton St.,
CHICAGO, ILL.
We only sell to Dealers. No Goods at Retail.

WANTED

Smallest Horse

IN THE WORLD.

State height, weight, age, color and all particulars and lowest cost price. Address,

J. B. Morris, Victoria Hotel, Pittsburgh, Pa.

The Jefferson County Fair

JEFFERSON, WIS.

The largest held in the Rock River Valley, will, in 1903, be a hummer. We are ready to engage free attractions for both day and night performances. No better paying privileges at any fair in the State. We want shows, We want special features.

O. F. ROESSLER, Sec., Jefferson, Wis.

WANTED

Male Piano Player. One man Orchestra that plays for singing on Harmonica and Guitar. Dutch Comedian that is clever in 20 minute Comedy act. One sober Canvasman. Well-formed lady for illusions. This is carnival work week stands, 8 months' engagement. No objection to clever amateurs. Send Photos. Open April 27. Address

CAPT. W. D. AMENT,
Harrodsburg, - Kentucky.

WANTED!

Specialty people for the Great LeRoy Show. Also Piano Player. No boozers. State all in first letter. Send Photo. Rose Babe and Paudealer, as we breed and catch them. MRS. C. ROYS, as per route in The Billboard.

At Liberty!

REEVES, The Tramp Juggler, after the 1st of May. Also swell Drum Major. Address DICK REEVES, Box 436, Wellsburg, W. Va.

The Great "ALVINI,"

THE AERIAL WONDER.

In his daring act, being fired from a loaded cannon 3,000 feet high, from a monster balloon, and returning to earth by the aid of his parachute. This is the limit of human adventure and the latest special attraction. The best drawing card in America for State and County Fairs, Parks and Summer Resorts. Address **PROF. ALVINI, 1425 Bremen Street, Cincinnati, O.**

WANTED

Royal Carnival Co.

Three More Good Pay Shows . . .

with attractive fronts. All legitimate Concessions to let; no exclusives. All our Street Fairs will be open, held on the principal streets. Positively no enclosures. Coaches and strong graft save your stamps. Get in line, privilege people, as we have some good ones. We don't expect all the money you take in for a space, but just a little of it. You will be treated right with this trick. Notice Billboard for opening date. Lodges and committees thinking of holding a Street Fair the coming season, write for proposition.

Amusements address **WILL MITCHELL, Covington, - Indiana.** | Privileges address **H. H. TIPPS, Champaign, Illinois.**

THE MERCHANTS OF

Columbus, Indiana

Are taking Steps to Give a Big

CARNIVAL

Correspondence of Carnival Companies and attractions solicited. Address

D. BRUNSWICK, Secretary, Columbus, Ind.

Will Open a Summer Theatre

in new ground floor Armory, well ventilated, about May 15. Books now open for three night and week stands. Want clean Comedy and Vaudeville Shows; also other good attractions. Will take a few Medicine Shows. All at low prices to catch the crowds. Address **P. J. REEHLING, Alexandria, Ind.**

OUR SELLERS

Bargain Booklet free. A specialty in Black-lined Tents. One used large Calliope Organ. Crank Pianos. Hand Organs. Folding Pipe-tone Organ. Fog Horns. Mammoth and Baker Torches. Folding Chairs. R. H. **ARMBRUSTER, Springfield, Ill.**

WANTED

Three piece String Orchestra for Wine Garden at St. Louis. Season's work to right party. Address **F. STINEMAN, 214 Main St., Terre Haute, Ind.**

AT LIBERTY

ALFRED CLARK the **Boy Magician**, will join Circus or Carnival Co. Have something new in tricks and illusions. **ALFRED CLARK, 87 Scovill Ave., Cleveland, O.**

ELK FOR SALE

Eight Elk for $800; seven does and one fine buck. Can guarantee five young this spring. **R. J. LEE, Andover, O., R. F. D. No. 3.**

SNAKES—We will furnish you Snakes and Armadillos one-fourth cheaper than any other dealer, as we breed and catch them. **MRS. C. J. FOSTER, Box 81, Corpus Christi, Texas.**

Russell Posting Service

Suit F, 911 Cable Building, cor. Jackson Boulevard and Wabash Ave.,
Shop: Twenty-fifth and Cottage Grove Ave., **Chicago, Ill.**

First-Class Locations, Covering the City Thoroughly

And Choice Locations in the Following Suburban Towns: S. Chicago, Waukegan, Lake Forest, Winnetka, Wilmette and Evanston.

We Do Bill-Posting for the Following Theatres

Powers' Theatre, Illinois Theatre, Studebaker Theatre, Great Northern Theatre, Columbus Theatre, Thirty-first Street Theatre, Alhambra Theatre, La Salle Theatre, Bijou Theatre, Academy of Music, Peoples' Theatre, Sans Souci Park and Masonic Temple Theatre.

We respectfully refer you to the managers of the above theatres as to the class of work we do and the locations. We furnish a list for every sheet of paper posted. Sketches for all kinds of poster printing furnished.

LONG DISTANCE TELEPHONE 2838 HARRISON.

FAMOUS

Geissler & Hirschhorn

TYROLEAN QUARTETTE

OPEN FOR THE SUMMER SEASON.

Guarantee a Hit and Entire Satisfaction.
Elegant Wardrobe, Strong, Fine Voices. Solos, Duets, Trios, Zither Solos, Sketches. German and English.

FOUR COLOR HALF SHEETS.

FOR SALE Finest German Village in the business; used 4 weeks. Tent 40x80; stage, lumino front 40x20, in oil; everything complete.

Address **PHIL. GEISSLER, Davenport, Iowa**

NOTICE

TO WHOM IT MAY CONCERN

J. B. MORRIS AND J. S. BERGER HAVE JOINED FORCES AND THE FIRM WILL BE KNOWN AS THE MORRIS & BERGER UNITED CARNIVAL COMPANY. GOOD SHOWS AND ATTRACTIONS WANTED FOR THE OPENING AT PITTSBURGH, PA., SATURDAY, MAY 30, DECORATION DAY, TO JUNE 13. ADDRESS ALL COMMUNICATIONS

Morris & Berger, 225 Fourth Avenue, Pittsburgh, Pa.

MYERS & ILER AMUSEMENT COMPANY

At liberty to join First-class Carnival Co. Conderman Ferris Wheel, New Merry-go-Round, Statue Turning to Life. Also wanted 60-foot Round Top. -:- -:- -:-

Address C. T. MYERS, Leaf River, Ill.

GRAND FALLS PARK JOPLIN, MO.

"NIAGARA OF THE MIDDLE WEST."

Privileges and Concessions of All Kinds for Sale.

Address CHAS. E. HODKINS, General Manager.

CHURCH PRINTING CO.

424 Elm Street,
CINCINNATI, - - OHIO.

WE WANT TO DO YOUR

PRINTING

We will do it quickly, cheaply and neatly for cash.

Look Here!

Send us $7.50 and a good photograph of yourself and we will engrave and print

500 Letter Heads
500 Envelopes
200 Cards

all with your portrait on and handsomely ornamented and embellished. It will be stationery that you will be proud of.

Remember, however, that the cash must come with the order; not part, but all of it. We keep no books, no bookkeepers, no accountants. We save all of that expense and print cheap for cash. Remember the name.

New Half Sheet No. 936

21x28 inches. Four Colors.

Prices: 100, $4.00 200, $7.00 500, $15.00 1000, $25.00
Including crosslining. Send for Catalogu

GREAT WESTERN PRINTING CO.
Show Printers St. Louis, Mo

Little Rock Spring Festival and Open Street Fair,

LITTLE ROCK, ARK., May 18 to 23d, inclusive. All legitimate Privileges for sale. Address J. TUNIS OSBOURNE, Promotor. P. S.—Attractions furnished by the Gaskill-Mundy Carnival Company.

Wanted for Geo. W. Hall, Jr., Circus and Menagerie.

Cornets, Slide Trombone, Man to lead band and Alto. Also a few more single acts and concert people. Billposters and working men. Man to take charge of lights and boss Canvasman. Address **GEO. W. HALL, Jr., Box 22, Evansville, Rock County, Wis.**

SLOT MACHINES

AUTOMATIC WEIGHING SCALES, all Iron. ELECTRIC LUNG TESTERS. F. J. HOWARD, 564 Washington Street, Opposite Adams House, Boston, Mass.

OPTICAL PRIVILEGE wanted with first class medicine company. Can also do office or manufacture anything in Med. line. Make offer. **DR. BEAUMONT, Kidder, Mo.**

MEXICAN CURIOS AND QUICK-SELLING NOVELTIES.

CHARLIE ROSS wishes to establish branches at Summer Resorts, Parks, Hotels, etc., etc. In order to introduce our goods we make this offer. On receipt os **ONE DOLLAR** we will send the following Mexican Novelties, worth at retail, $3.20.

2 Asst. Mexican Baskets, retail	$ .35
2 Asst. Hair Baskets, "	.25
2 Mexican Opals, "	.50
1 Toy Mexican Sombrero, "	.15
2 Asst. Hair Hats, "	.40
2 Asst. Mexican Canes, "	.50
1 "Mexico in a nut shell," "	.30
3 Resurrection Plants "	.75
Total Retail Value	$3.20

Catalogue Free.

ROSS CURIO CO.,
LAREDO, TEX. (On the Mexican Border.)

LAREDO OPERA-HOUSE

LAREDO, TEXAS.

Population: Texas side, 14,000; Mexico side, 8,000. I am booking attractions for 1903 and 1904. Write quick for open time. **CHARLIE ROSS, Manager.**

THE NORTHERN WISCONSIN PICNIC ASSOCIATION

WILL HOLD A CARNIVAL AT

ANTIGO, Langlade County, WIS.

July 30, 31, Aug. 1, 1903. Attractions Wanted.

FRED. HAYSSEN, Secretary.

HEADQUARTERS FOR
JEWELRY, WATCHES & NOVELTIES
for the hustlers. Write for catalog
L. MENKES & CO.,
529 Broadway, New York.

CORN FRITTERS

The greatest 5c package. We sell the machines for making them. Formula and instructions included. Machines to operate in stores, at parks or on the road. Popular and profitable.

W. Z. LONG, - Springfield, Ohio.

WANTED

DOCTOR'S ADDRESS

Will anybody knowing the whereabouts of Dr. A. J. Schimp, kindly send their address to M. Henderson, 44 E. 14th St., New York.

FRED. W. GEE,

At liberty as advance agent or manager, just closed season as Mgr. (Southern) Peck's Bad Boy Co. Address **AUDITORIUM, Ashtabula, O.**

ATTENTION, MANAGERS!

BRONCHO JOHN'S WILD WEST

And Western Amusement Enterprises. One of the best drawing attractions for fairs, parks, etc. Write quick to **J. H. SULLIVAN, Valparaiso, Ind.**

St. Louis Calcium Light Co.

Established 1873.

Oxygen and Hydrogen Gas furnished in tanks for Stereopticon and Moving Picture Machines. All orders to any prat of the United States filled promptly. 519-521 Elm St., St. Louis, Mo., U. S. A.

WE'VE GOT 'EM!

Transparent Electric Dice, invented and made by us only. Work guaranteed. Electric Cages, regulation size. Transparent Crap Dice, concave spot work, new. Transparent first-flop Dice for Klondike or Bar use. Price $4.00 per set, with box. New 48 page Catalogue FREE. **H. C. EVANS & CO., 125 Clark St., Chicago.**

DON'T

learn to play the game of "Bugs"; if you do, you will neglect everything else—Chicago Tribune. News stands and agents sell them. 10c stamps or silver, of THE PARLOR GAMES CO. Mamouth, Ill. Fascinating to young and old.

DRIFTERS, ATTENTION!

We are the "Real Thing" for You.

We not only carry, but sell anything and everything a drifter can make money on. We are the cheapest in price, promptest in shipping, and carry the largest assortment of everything made in White Stone, Watches, Glims, Notions, Cutlery, Flat Ware, Jewelry and Novelties for Diamond Palaces, Spindle Wheel, Fish Ponds, Give-away, etc., also latest Novelties for every excitement. Write for a **Monthly Fair** and **Price List.**

Singer Brothers,

82 Bowery, New York City.

Note.—We have no Branches.

Wagner Typewriter Co.,
134 East Fourth Street,
. . CINCINNATI, O.

For All-Round Merit, Speed, Touch, Durability, Ease of Operation, The

UNDERWOOD

Typewriter Leads

All writing all time visible.

No lifting of carriage.

Tabulator a part of machine without extra cost.

UNE UALED FOR CARDS OR LIBRARY WORK.

The Aerial "STUARTS"

Notice, Managers of Street, County and State Fairs, or any amusement enterprise contemplating a Fair or Celebration for season 1903, communicate with us at once. We also furnish the following **Five Big Aerial Acts** for FREE attractions:

1,000 Foot Teeth Slide-for-Life. Flying Single Trapeze and Chair Balance.
Slack Wire and Baton and Paper Tearing.
The Three Aerial Stuarts' Triple Aerial Kings.
Also High Tight Wire and Fire Works from wire for night exhibitions.
The Great Sensation with The Last Days of Pompeii, by Pain's Fireworks Company. Fireworks for this act by A. L. Due, of Cincinnati.

Address **Prof. O. K. STUART,** 1114 W. 28th Street, Indianapolis, Ind.
Watch the Billboard. Regards to all friends. All letters answered.
Send for Illustrated Catalogue of all acts.

PRIVILEGE PEOPLE of all kinds WANTED

For RALEIGH'S MAY FESTIVAL FREE STREET FAIR and MERCHANTS' CARNIVAL

Date Changed to week of May 4th.

Great GASKILL-MUNDY-LEVITT Carnival Company Attractions

This will be the first Street Fair ever held here. One solid mile of Merchants' Booths, One cent a mile on all railroads. 150,000 people during the week. Address

W. W. WILSON, Chairman
RALEIGH, N. C

WANTED! NEW AND NOVEL ATTRACTIONS FOR

HASHAGEN'S PARK

Grand Ave. and Meramec St., ST. LOUIS.

CONEY ISLAND OF THE WEST

SHOOT THE CHUTES

Now booking for Summer Season 1903. Largest Amusement Resort in the World's Fair City. Responsible parties please write.

CONCESSION PRIVILEGES TO LET.

HASHAGEN'S AUDITORIUM

2325 S. Broadway, ST. LOUIS.

OPEN THE YEAR ROUND.

High-Class Vaudeville and Dancing

SOMETHING NEW. Largest Amusement Palace in the entire West. Please write.

GOOD ACTS WANTED AT ALL TIMES

Rubber Balls, Canes, Confetti

Eagle Rosettes, Comic Art Mirrors, Exploding Canes, Foxy Grandpa.

Canteens, Trick Books, Balloons, Whips, Trick Match, Confetti Dusters, Rubber Thread, Flying Snakes, Rosettes and Badges, Blow Outs, Beer Glasses, Shell Goods, Rustic Wood, Celluloid Buttons, Celluloid Roses, Spar Pins, Lucky Pennies, Watches, Rubber Faces, Go Way Back Pots and Jewelry. Send permanent address for FREE Illustrated Catalogue. Novelties for Street Fairs, Carnivals and Celebrations.

THE NEWMAN MANUFACTURING CO., 81 Woodland Ave., Cleveland, O.

NATIONAL THEATRICAL EXCHANGE.

CHAS. J. CARTER, Pres. & Treas. **"On the Grand and Square."**

Incorporated Capital Stock $10,000.00. **LONG DISTANCE PHONE MAIN 4036.**

516 Chicago Opera House Building, Chicago, Ill.

General Theatrical Business, Booking Fairs, Parks, Opera Houses, Theatres, Routing Companies, Placing Actors, Reading Plays, etc. Send for catalogue.

REFERENCES—Illinois Trust and Savings Bank, Western Union and Postal Telegraph and Chicago Telephone Companies, and all railroads leading to and from Chicago.

USE MEWHINNEY'S ORANGE-CIDER POWDER & ICE COLD WATER. NOTHING ELSE.

ONE POUND MAKES TWELVE GALLONS IN ONE MINUTE.

KEEPS IN ANY CLIMATE. SEND FOR SAMPLE & PRICE.

A. B. Mewhinney & Co.,
TERRE HAUTE, IND.

—THE— John Chapman Co. BILLPOSTERS

Have the best boards and greatest locations in Cincinnati and Suburbs. Telephone 2314. 17 Opera Place.

CHAPMAN BULLETIN SERVICE

Contractors for Bill Posting throughout the United States, Cuba and Canada. Population: City, 325,902; 56 Suburban Towns, 79,000.

Buttons of Every Description

FOR CONVENTIONS GATHERINGS, SHOWS

We make them in any quantities Fill orders on short notice and beat any firm in the West on price. **Special Designs** to order. Let us hear from you.

St. Louis Button Co., 620 N. Broadway, St. Louis, Mo.

HOLD - OUTS

They are perfect. We manufacture the only open face drop case and cloth spindle. We also make a specialty of roulette wheels, Marked Cards, Inks and Percentage Dice. Catalog with discount sheet free.

J. James Mfg. Co., Ft. Scott, Kans.

PATENTS guaranteed under $20,000 Bond. **The Keystone Law and Patent Co.,** 510 Bets Bldg., Philadelphia, which is the only bonded Patent Agency in the world, offer to make a guaranteed Search of the Patent Office Records (not merely their opinion) free of charge to readers of this Journal who will send a sketch, model or description of their invention. They will also give a certificate of patentability which will be of great assistance to an inventor in raising capital. Patents procured and sold on easy terms. **S. S. WILLIAMSON, Pres.**

POP-CORN BRICKS

The great seller for privilege men at circuses, Street Fairs, Carnivals and Picnics. We manufacture the only sealed brick on the market, and fill orders promptly.

GARDEN CITY POPCORN WORKS,
46 State Street, Chicago, Ill.

SEA SHELL SOUVENIRS SELL LIKE HOT CAKES at summer resorts, circuses, fairs—everywhere where crowds gather. Greatest variety, lowest prices. You make 100 to 300 per cent. profit. Beautifully illustrated catalogue of over 100 varieties FREE. **T. N. MOTT, 415-47 Dearborn St., Chicago.**

—PERMANENT ADDRESS—

VICTOR D. LEVITT

80 East 116th St., NEW YORK CITY.

STATE ENCAMPMENT, WIS. G. A. R. at Chippewa Falls, June 9, 10, 11

A few First-class Attractions wanted.
Address - - PHILIP LOEWE.

Big Spindle (like cut) $35 Jewelry Spindle, $30. Race Horse Wheel, Dice and cards How to Win, 10c. Stamp for list. DEANE & LASER, 1057 Central Ave., Cincinnati, O.

Little Show Print BOSTON

Roosevelt Buttons

40 cents per dozen, $1.50 for 50, $2 per 100, postpaid. Samples 5 cents. **ST. LOUIS BUTTON CO., St. Louis, Mo.**

The Ripley, Ohio, Fair of 1903, Aug. 11, 12, 13 & 14. Privileges for sale and attractions wanted. **L. H. Williams, Secy.**

YOU WANT

THAT IMPROVED

Tonawanda Merry-Go-Round

Biggest Money Maker on Earth.

HERSCHELL, SPILLMAN & CO.,
162-198 Sweeney Street,
NORTH TONAWANDA, - N. Y.

Conderman's Pleasure Wheels

The King of All Money-Getters.
For Parks, Fairs and Carnivals.

Reputation already made. Write CONDERMAN & HALL MFG. CO., Hornellsville, N. Y. for prices, terms and dates. J. G. CONDERMAN, Patentee.

...ATTRACTIONS...
WANTED

I want good attractions for two houses, Dunlap's Hall, Miami, and The Columbia, Malta Bend. Also can use good Vaudeville People. Now booking for 1903-4.. Can give two to six nights' engagements.

K. A. DUNLAP,
Miami, - - - Florida.

STREETMEN

If you are following fairs, expositions, circuses, have a stand on the street, work from a flat joint, make high pitches, sell novelties or peddle, write us for catalogue and any information you may want. We handle all the latest novelties, flash and slum goods for spindles, fish ponds, gum joints and novelty shooting galleries, 5 piece jewelry lots, 7 piece purse lots, fountain pen lots with pen holders or memo. book, shear lots and razor lots, collar button sets, needle packages, shoe laces, lampwicks, soap purses, knives, combs, spectacles, watches, art mirrors, and a full line of mechanical toys for street work. Catalogue free. INGE-TODD & CO., 617 N. Fourth Street, St. Louis, Mo.

Radical Cut on Block Work

We have made sweeping reductions in all prices on special engraved block work. 200 16-sheet stands, your own special design, two colors, $72.00. Subsequent orders from the same blocks, $48.00. Other prices in proportion. Additional discount for early orders. Write quick. This may not last.

MASSILLON SHOW PRINT, Massillon, O.

MAGNETIC TACK HAMMERS!

Just the thing for tacking tin and card board signs. Every distributor should have one. Prices, with double extension handle, 32 inches long, each, $2.00; single extension handles, 42 inches long, each, $2.50. Send the money with the order. None sent C. O. D. The Donaldson Litho Co., Newport, Ky.

Don't Buy Till You Hear from Us

(ALL ORDERS RECEIVED BY 5:30 P. M. SHIPPED SAME DAY.)

Everything in Watches, Jewelry, Notions, Flat Ware, Cutlery, Optical Goods & Novelties

Knife Boards, Gift Shows, Fish Ponds, Spindles, etc. supplied. Return Balls, Rosettes, Flag Canes, Umbrellas, Spar and Pyrite Goods, Aluminum Novelties, Soaps, Specialties for Razor Lots, Comb Lots, Shear Lots, Fountain Pen Outfits, Indelible Pencils, Full line Notions, W. B. W. Spoons. Combination Glass Cutter Knives, No. 1836 Memorandum Books, White Handkerchiefs, etc.

Write for Price List. **THE H. B. CO.,** 106 Canal St. New York.

WANTED Streetmen & Corner Workers for selling

THE CELEBRATED SHARPENERS KNOWN AS

The Diamond Stones

Rewarded on Universal Exposition and an article of absolute merits. Big profit and quick sellers for the right party. Send stamp for our sealed price list and full information to

L. M. VAN BOUCHAUTE,
General Agent for U S & Canada,
312 N. 13th St., - - East St. Louis, Ill.
The only wholesale department in the U. S.

PITTSBURG, PA.

United Labor's First Carninal,
JUNE 1 to 13, INCLUSIVE, 1903.

All kinds of Legitimate Concessions and Privileges for sale. Fifty Thousand Dollars will be spent to make this the largest, grandest and most elaborate Carnival ever held. Shows and Attractions by **The John S. Berger & Co. Carnival Company. E. F. WELCH, Secretary; Carnival Offices, Trades' Council Building, 225 Fourth Ave., Pittsburg, Pa.**

WANTED First-Class Attractions

THE TRI-CITY AMUSEMENT COMPANY,

DAVENPORT, IA., ROCK ISLAND and MOLINE, ILL. Population 100,000.

Open Air and Pavilion. 3 First-class Big Parks. Now booking Bands, Carnivals, Minstrels Big Vaudeville Acts and Water Attractions. Open Sundays for Circuses and all kinds of shows. Address CHAS. T. KINDT, Mgr., Davenport, Iowa.

OPEN DECORATION DAY

Mexican Canes,

Toy Hair and Straw Hats, and other Mexican Curios,

Send for Catalogue and Prices

W. G. WALZ COMPANY,
El Paso, Texas. City of Mexico, Mexico

Now Booking Season 1903-1904

THE MISSOURI GIRL, (Eastern) **OLD ARKANSAW,**
THE MISSOURI GIRL, (Western) **MY FRISKY DAD.**

The attractions that always do the business. Under liberal management. Fully equipped with scenery, electrical effects and printing. Address all communications to **FRED RAYMOND, SYCAMORE, ILL.**

THE BILLBOARD'S EMERGENCY SERVICE

In cases of sickness, accident or death managers in need of people QUICK are invited to wire us stating their requirements. The telegram will be immediately posted on a large bulletin board in our office. Every actor, actress, performer and agent who is at liberty in Cincinnati looks in on us daily and reads the announcements on the board. If the persons you require are in Cincinnati and at liberty you will get into communication with them instanter. This service is gratis. **All Want Ads** sent us for publication are also posted the moment received, and managers frequently get application before the paper containing their ad comes out. THE BILLBOARD leads. Others follow—or try to.

Sketches, Songs, Comedies, Dramas

and every description of theatrical work WRITTEN TO ORDER at LOWEST RATES. Only the best original work furnished to professionals. References by the hundred. Established 1879. Send for estimate.

BOB WATT, DRAMATIC AUTHOR, **806 Walnut Street, Philadelphia, Pa.**

HUSTLERS!

NOW IS THE TIME

to prepare for the summer campaign, to investigate the merits of the latest novelties and ascertain where hustler's goods can be bought to the best advantage

OUR NEW CATALOGUE

will help you. It is a book of reference, which should be in the hands of every Street Man and Auctioneer. Sent free upon request. We are prepared to do an enoumous busines this season, and your orders will receive our most careful and prompt attention. Reliable merchandise at the very lowest prices, are the inducements we offer for your patronage.

LEVIN BROTHERS,
Established in 1886.
TERRE HAUTE, - INDIANA.

The Cutlery King

THE MONEY SAVER FOR KNIFE-BOARD MEN AND AUCTIONEERS

The man that knows your wants and sends them quick. Write for Catalogue—THE MOST COMPLETE EVER PUBLISHED.

HARRY L. WEISBAUM
254 E. Madison St., CHICAGO.

THE PRESS CLIPPING BUREAU

CINCINNATI, O.

Readers of newspapers and dealers in newspaper information. Undertakes commissions from business or professional people who want to keep posted on what interests them in the public prints of the country.

Offices at Boston, New York & Denver.

IN VAUDEVILLE A FEATURE

Walter Stetson & Co.

Presenting the Burlesque Tragedy "A Villain Unmasked," assisted by ANNA MARVEL. Now booking parks and resorts. Per Ad. 1324 12th St., N. W., Washington, D. C.

Wigs and Costumes

For Rent and Sale.
Largest House in the West.

A. FUEGER, No. 521 Walnut Street, ST. LOUIS, MO.

Wanted for H. C. LONG'S Refined Palace Shows

Musicians, Cornet, Trombone, Baritone, Tuba and double brummer. Those doubling violin preferred. Also want good specialty people for concert, and aerial people for big show. Address H. C. LONG, Okolona, Miss., Mgr. H. C. Long's Show.

HOTELS.

The following Hotels Cater to the Profession.

HOTEL RAND Fifth St. bet. Vine and Race, Cincinnati, O.
Rooms, $3.50 and upwards per week. 75c, $1.00 and 1.50 per night with bath. Popular price restaurant.

MANAGERS AND AGENTS.

OLIVER SCOTT General Agent John Robinson's Ten Big Shows. Permanent address, Bristol Hotel, Cincinnati, O.

HARRY W. SEMON General Agent and Railroad Contractor Luella-Forepaugh-Fish incorporated Wild West big new Railroad Shows.

GEO. W. AIKEN Traffic Manager John Robinson's Ten Big Shows. Permanent address, Bristol Hotel, Cincinnati, O.

J. M. J. KANE Season 1903, Manager Opposition Car Great 4-Paw & Sells Bros. United Shows. Permanent address, The Billboard, Cincinnati O.

CAPTAIN STANLEY KING OF ALL HIGH DIVERS

In his Latest Thrilling Act, said to be one of the Greatest Acts ever Witnessed by any Human Being. Defying almost Certain Death by the Terrible Leap into Space. Dives from a Tower 125 Feet High into a Small Tank of Water Two Feet Deep. In the descent he passes through two loops, the rims of which are a Solid Mass of Fire. The only living man who has accomplished such a Daring and Awe-inspiring Act. People who have witnessed this wonderful leap never tire of talking of the event.

Captain Stanley is Now Open for Park and Other Engagements. His Post-Office Address is Chattanooga, Tenn.

....CALL....

Great Wallace Shows

ALL PERFORMERS, CONCERT PEOPLE AND SIDE SHOW PEOPLE ENGAGED FOR THE GREAT WALLACE SHOWS, WILL REPORT IN

PERU, INDIANA,

For Rehearsal, Not Later Than April 22nd.

Musicians Will Report April 18th. Show Opens April 25th.

Musicians, answer this call, by letter, to C. Z. BRONSON, Peru, Ind. All other people, in all other departments, answer at once, to B. E. WALLACE, Peru, Ind.

WANTED—A reliable and experienced man for lot superintendent. Also a first-class boss wardrobe man, a competent announcer for big show, and a few first-class concert acts, including a high-class sister team. Applications should be addressed to

B. E. WALLACE, PERU, IND.

...NOTICE...

United Labor Carnival, Pittsburgh, Pa.

OPENS DECORATION DAY, MAY 30th INSTEAD OF JUNE 1st. CLOSES JUNE 13th

Morris & Berger's United Carnival Company Furnishes the Attractions

WORLD'S FAIR CITY

KOERNER'S GARDEN

ST. LOUIS

Lawrence Hanley and Company

SUMMER SEASON 1903

WANTED—Ferris Wheel, Merry-Go-Round and all kinds of concessions. Park being remodeled to accommodate all kinds of attractions. For privileges write quick. Address, **H. E. RICE, Manager, 601 Burlington Building, St. Louis.**

NOTICE TO CARNIVAL MANAGERS

WANTED TO PLACE FOR ENTIRE SEASON

The finest electric theatre outfit on the road (formerly with the Cincinnati Carnival Co., as that company will not go out this year), consisting of new black top, 22x65; fine front and capable of changing program every day. Over 100 latest moving pictures, including comic, historical, war and Mt. Pelee horror, serpentine, fire, skirt dancer and poses plastique. Can, if desired, also bring fine, new plantation minstrel outfit and company; no ragbags, but new outfit. Address or wire at once, with terms. Ready to join at once.

STANLEY LA SHAY, care Northern Hotel, Chattanooga, Tenn.

CALL

HOWES' GREAT LONDON SHOWS

All people engaged by this show report at Winter Quarters, Centropolis, Mo., not later than April 23rd, for rehearsal. Show opens Saturday, April 25th. Write or wire to

W. T. SMITH.

PRIVILEGES FOR SALE

RED MEN'S CARNIVAL

RICHMOND, IND.

FERARI BROTHER'S CARNIVAL CO.

GROUNDS, WEST MAIN AND FIFTH STREETS.

No exclusives to anyone. Parties making deposits by April 18th will be given Choice location, as per number of applications. Our prices are as follows:

Cane or Knife Racks	$20	Wire Jewelry	$10
Orange Cider	20	Glass Engravers	10
Merry-go-round	125	Cracker Jack	20
Prize Gallery	20	Palmist	20
10-ft. Lunch Stand	10	Futures	10
Walking Privileges	10	Glass Stand	20
Novelty Stands	20	Weighing Scales	10
Doll Rack	20	Photographs	20
Candy Stand	10		

Souvenir Programs, Buttons, Canes, Badges, etc., exclusive bids solicited. CONFETTI, $25 per week per man, or $8 per day. EVERY LEGITIMATE PRIVILEGE ON EARTH FOR SALE. Terms: One-third in advance; one-third on Monday---or two-thirds first day---balance on Wednesday.

Address FRED KRONE, Sec'y Com., RICHMOND, IND.

EVERYBODY MADE MONEY AT

Georgetown, Ky., Fair, 1902

....1903 CROP LOOKING WELL....

We want Animal Show, Merry-Go-Round, Electric Fountain, Ferris Wheel, Beauty Show, Wild Man and other attractions. Good Comedy Team, Illustrated Songs, Soubrette--everything new and good for vaudeville. Georgetown, Ky., July 21-25, 1903. Address (get it right),

C. D. BERCAW, Box 414, GEORGETOWN, KY.

"Cracker Jack"

A delicious Pop Corn Confection, Packed in moist proof packages that keep it fresh for a long time. A QUICK SELLER for theatres, parks, picnics, carnivals, etc. Retails for 5c. A MONEY MAKER for the concessionist. ASK FOR PRICES AND SAMPLES.

RUECKHEIM BROS. & ECKSTEIN.

CHICAGO.

ATTENTION, PRIVILEGE MEN!

Wanted, bids on following concessions at park opposite World's Fair Gate: Ferris Wheel, Picture Machines, Knife Board, Cane Rack, Fish Pond, Fortune Teller, Baby Rack, Photograph Machines.

St. Louis Attraction Company, No. 8 South Sixth Street, St. Louis, Mo

For Carnivals and Street Fairs

Confetti, Canes AND Latest Novelties

FOR LOW PRICES AND PROMPT SERVICE WRITE

St. Louis Confetti & Novelty Co., St. Louis, Mo.

WANTED—SUMMER PARK

To manage, or will place stock company or vaudeville in one. Will accept any reasonable offer in Indiana, Ohio, Pennsylvania or West Virginia. Vaudeville and repertoire people, write.

Address JOE KING, care "BILLBOARD," Cincinnati, O.

Mention "The Billboard" when answering ads Mention "The Billboard" when answering ads